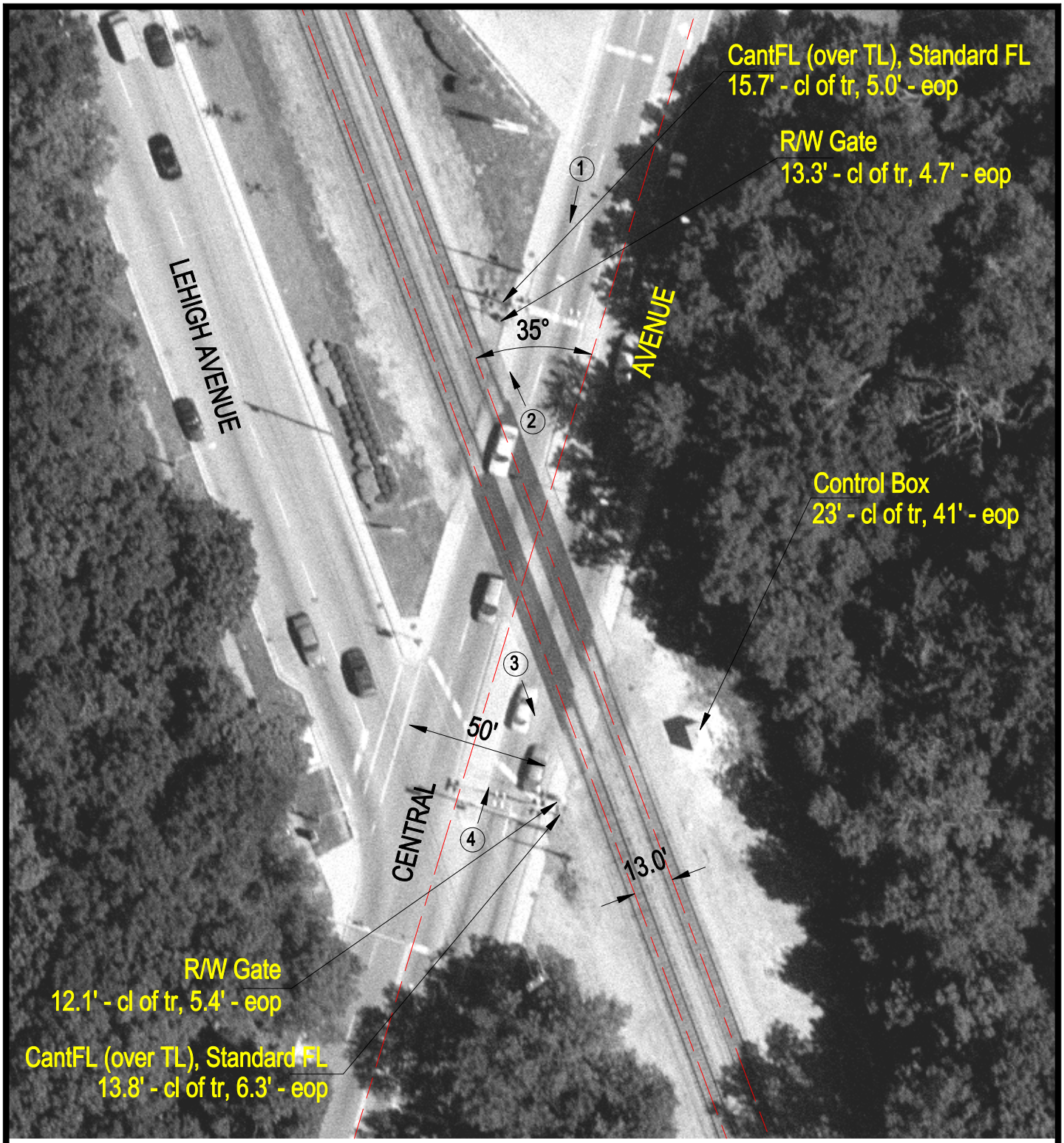

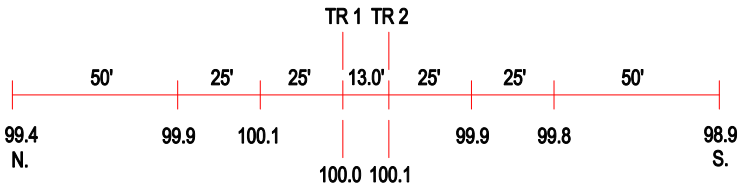

ROAD PROFILE

N

SCALE IN FEET

50 0 50

3 Photo Location

Crossing #:	386377T
Location:	Cook Co., City of Chicago (I)
Lat/Long:	41°59'46" / 87°45'50"
Railroad:	NIRC
Street:	Central Avenue
Railroad Milepost:	11.48
Crossing Protection:	Train Activated Devices