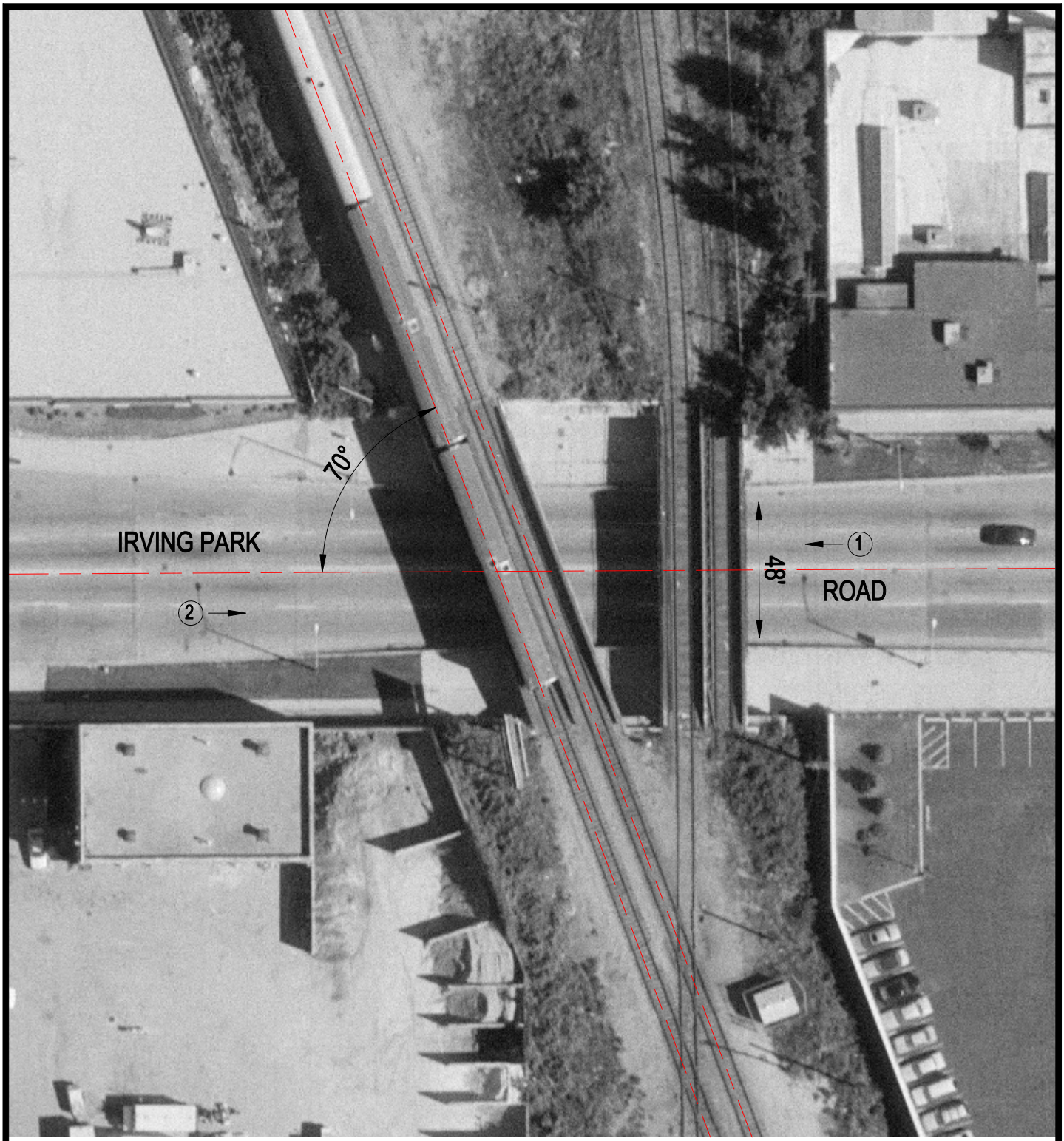

Crossing #: 386363K

Location: Cook Co., City of Chicago (I)

Lat/Long: 41°57'14" / 87°44'38"

Railroad: SOO

Street: Irving Park Road

Railroad Milepost: 8.37

IDOT ID #:

N

SCALE IN FEET

50 0 50

3 Photo Location