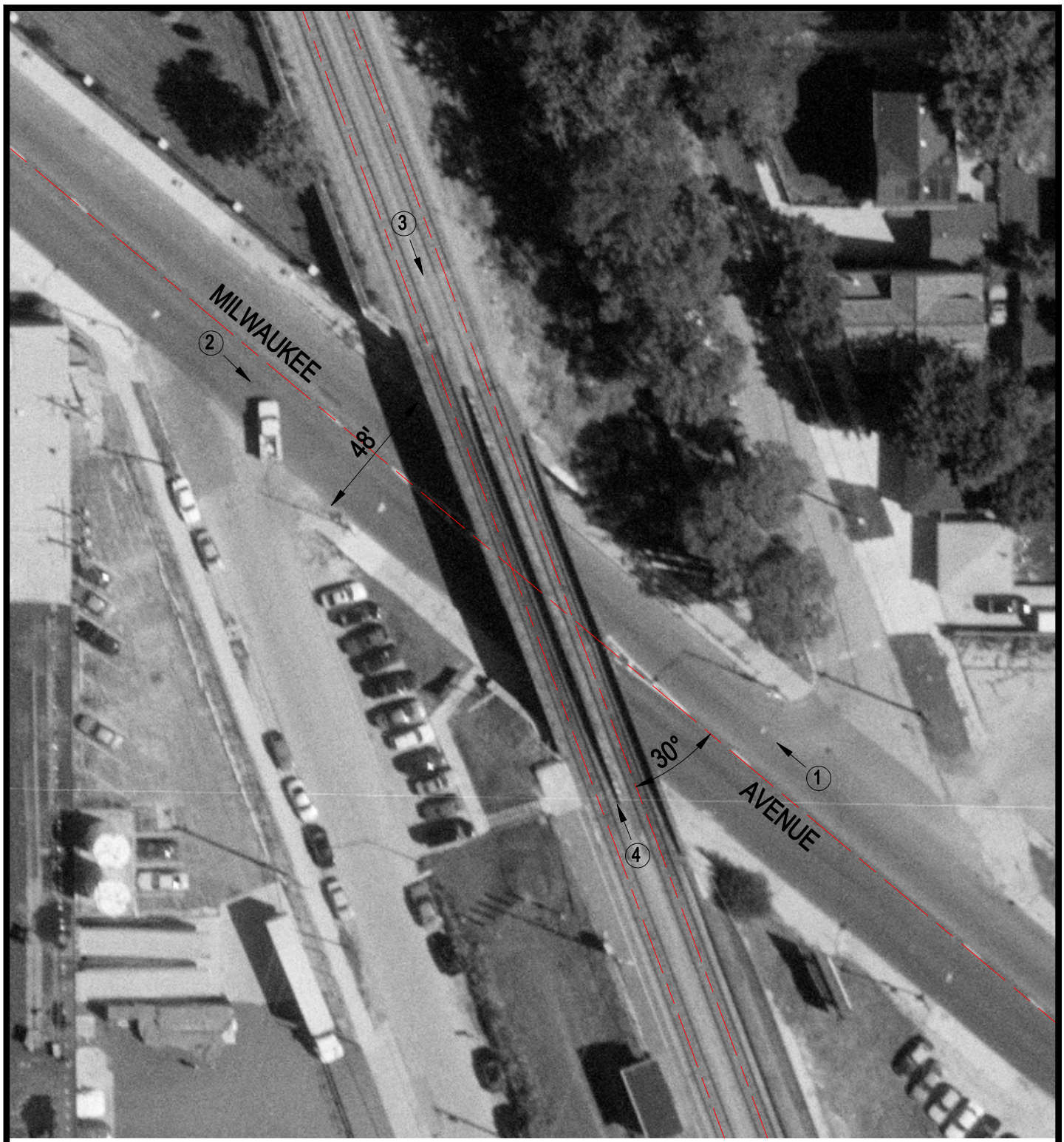

Crossing #: 386362D

Location: Cook Co., City of Chicago (I)

Lat/Long: 41°56'56" / 87°44'23"

Railroad: SOO

Street: Milwaukee Avenue

Railroad Milepost: 8.06

IDOT ID #:

N

SCALE IN FEET

50 0 50

3 Photo Location