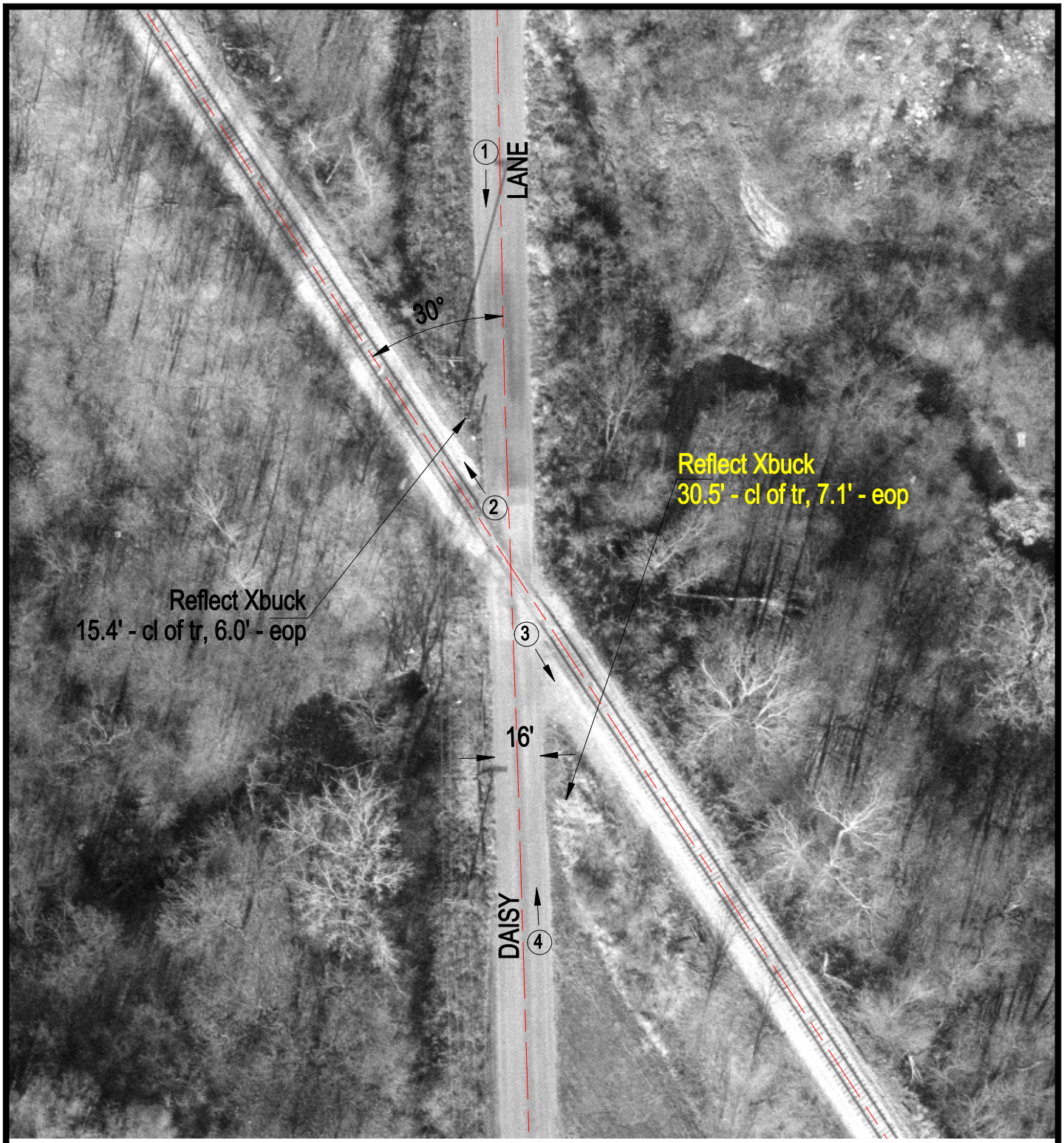

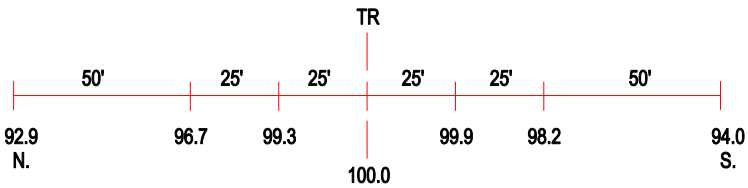

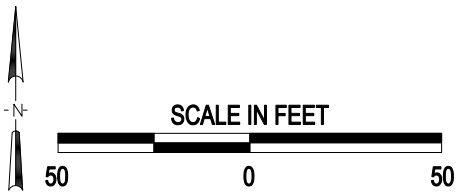

3 Photo Location

Crossing #:	372813N
Location:	Vermilion Co., City of Danville (N)
Lat/Long:	40°08'39" / 87°34'26"
Railroad:	KBSR
Street:	Daisy Lane
Railroad Milepost:	124.60
Crossing Protection:	Signs