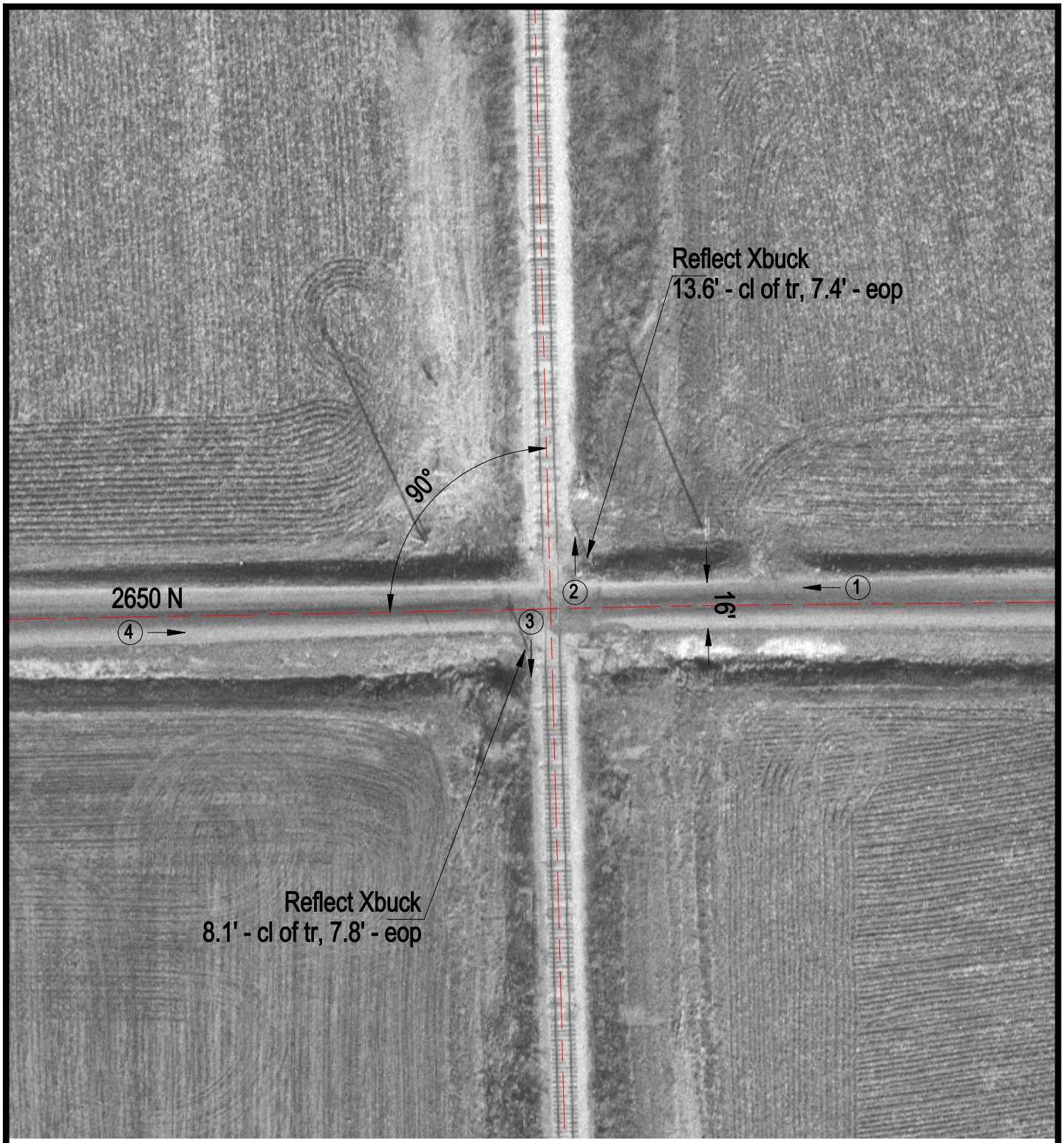

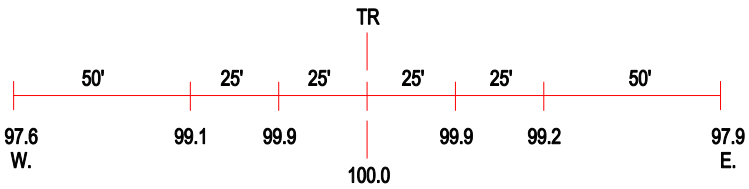

ROAD PROFILE

3 Photo Location

Crossing #:	372795T
Location:	Vermilion Co., City of Bismark (N)
Lat/Long:	40°15'00" / 87°35'03"
Railroad:	KBSR
Street:	2650 N
Railroad Milepost:	117.10
Crossing Protection:	Signs