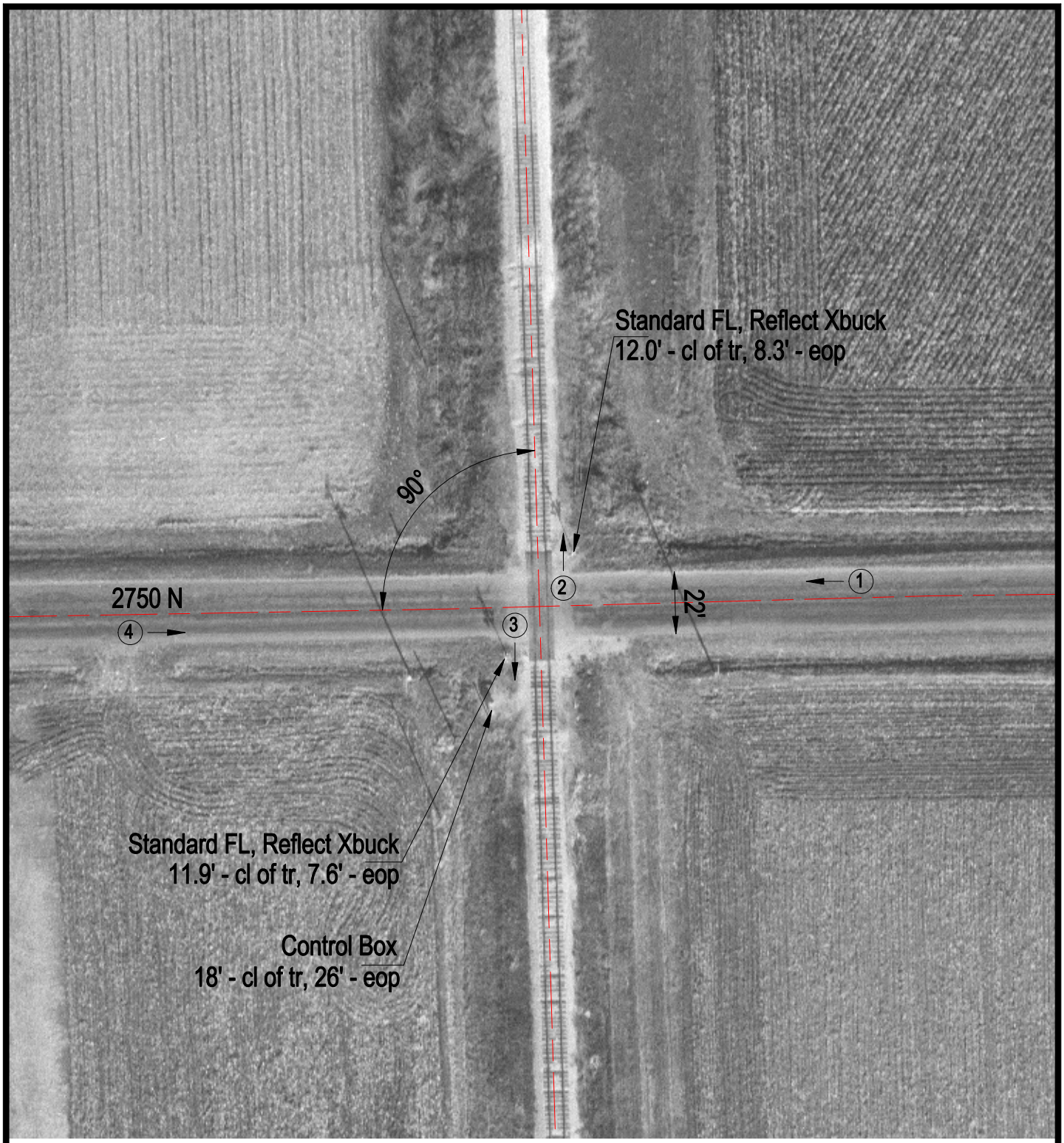

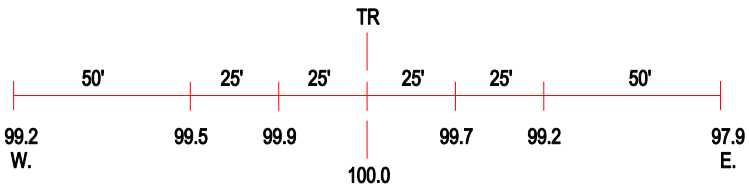

ROAD PROFILE

(3) Photo Location

Crossing #:	372794L
Location:	Vermilion Co., City of Bismark (N)
Lat/Long:	40°15'52" / 87°35'08"
Railroad:	KBSR
Street:	2750 N
Railroad Milepost:	116.07
Crossing Protection:	Train Activated Devices