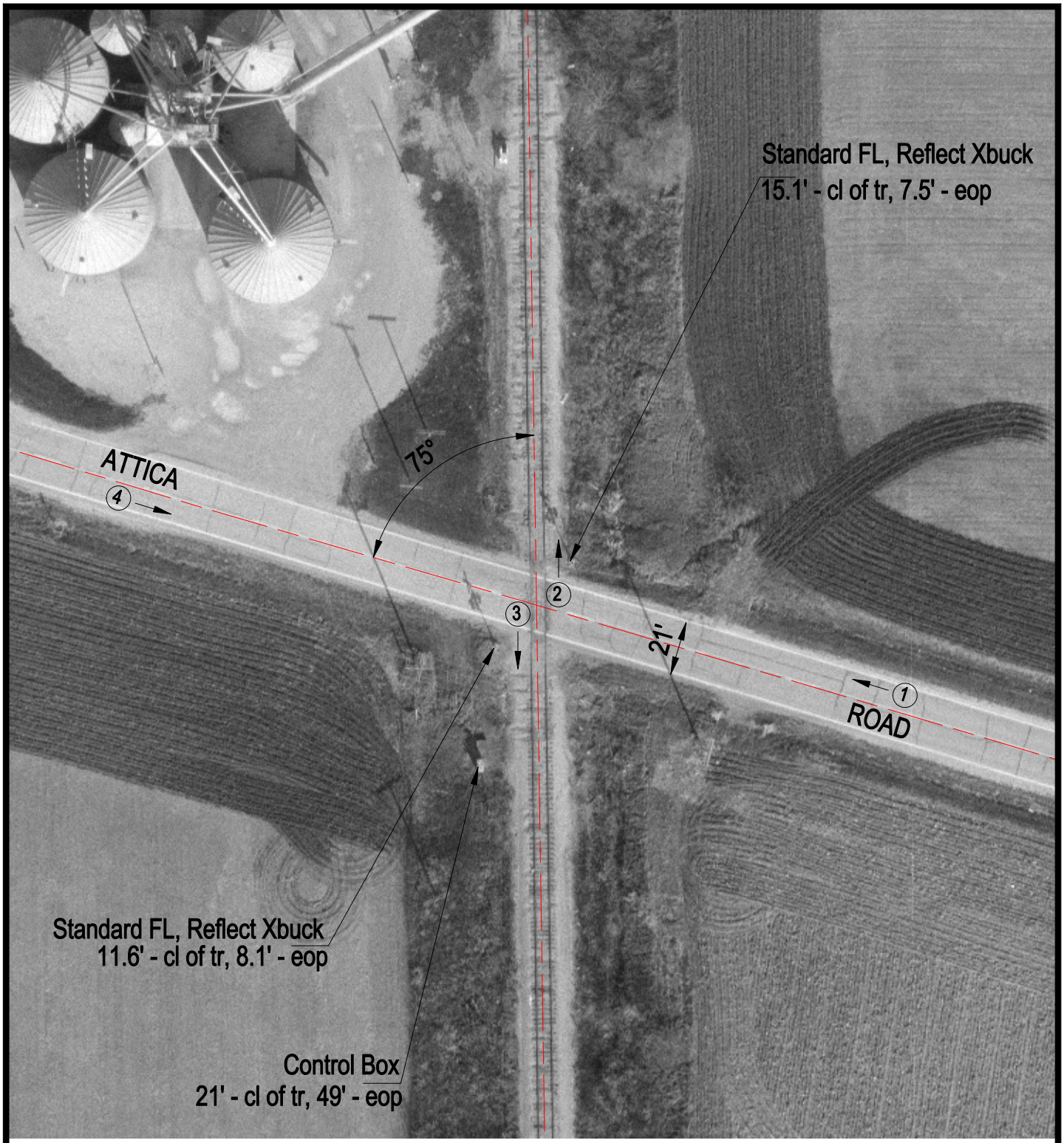

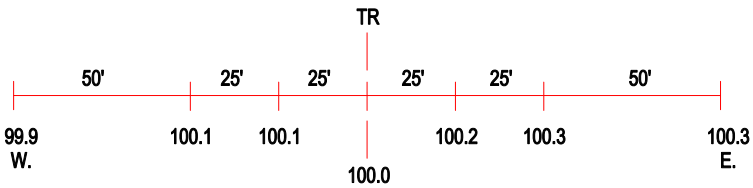

ROAD PROFILE

(3) Photo Location

Crossing #:	372782S
Location:	Vermilion Co., City of Rossville (N)
Lat/Long:	40°22'18" / 87°35'19"
Railroad:	KBSR
Street:	Attica Road
Railroad Milepost:	108.70
Crossing Protection:	Signs