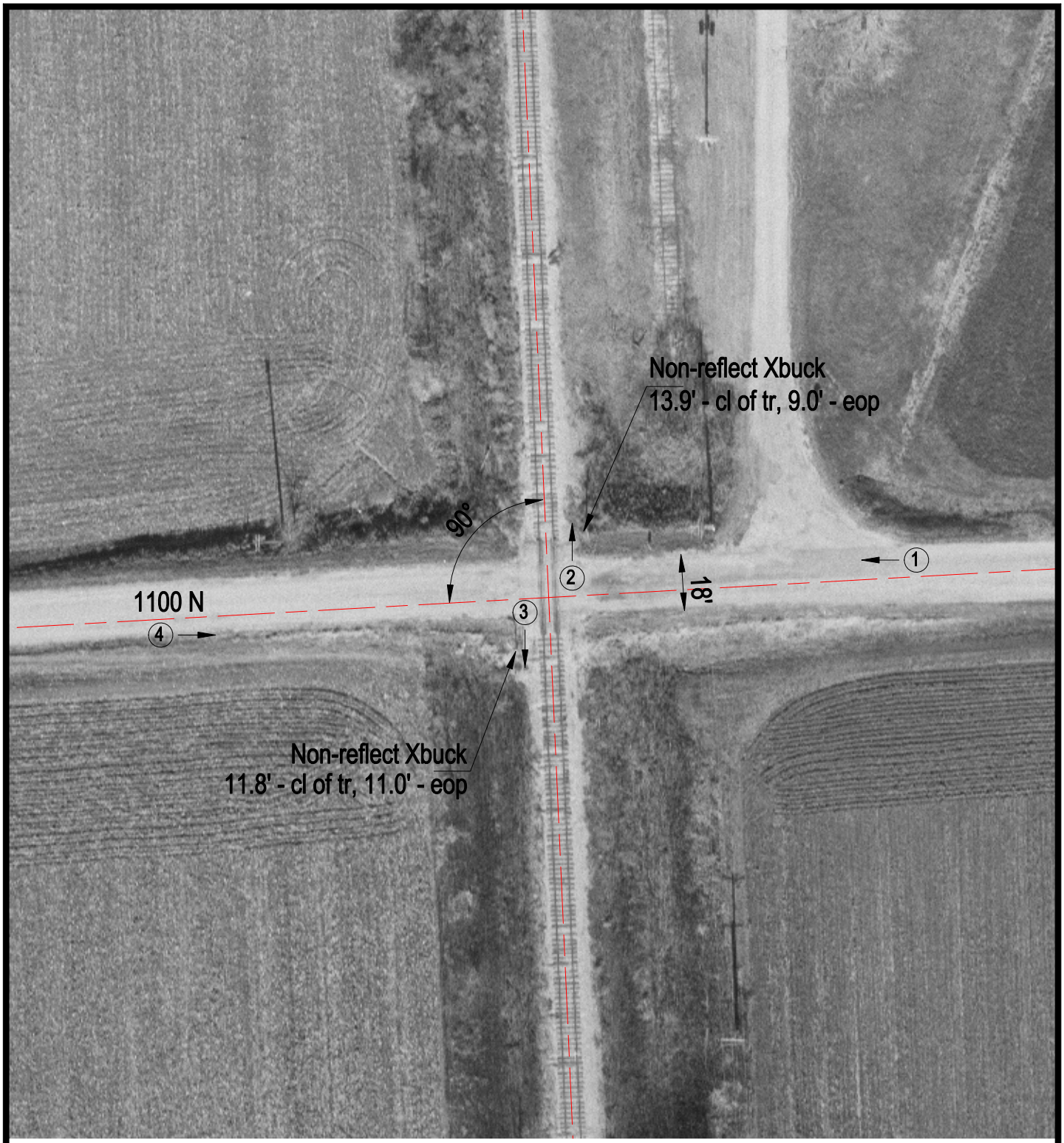

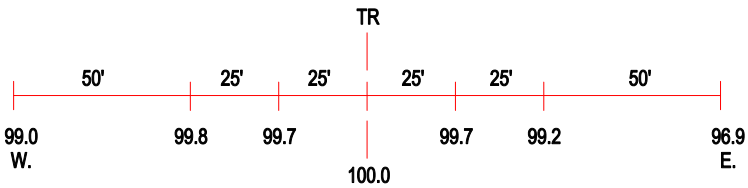

ROAD PROFILE

3 Photo Location

Crossing #:	372747D
Location:	Iroquois Co., City of Stockland (N)
Lat/Long:	40°39'00" / 87°36'01"
Railroad:	KBSR
Street:	1100 N
Railroad Milepost:	89.48
Crossing Protection:	Signs