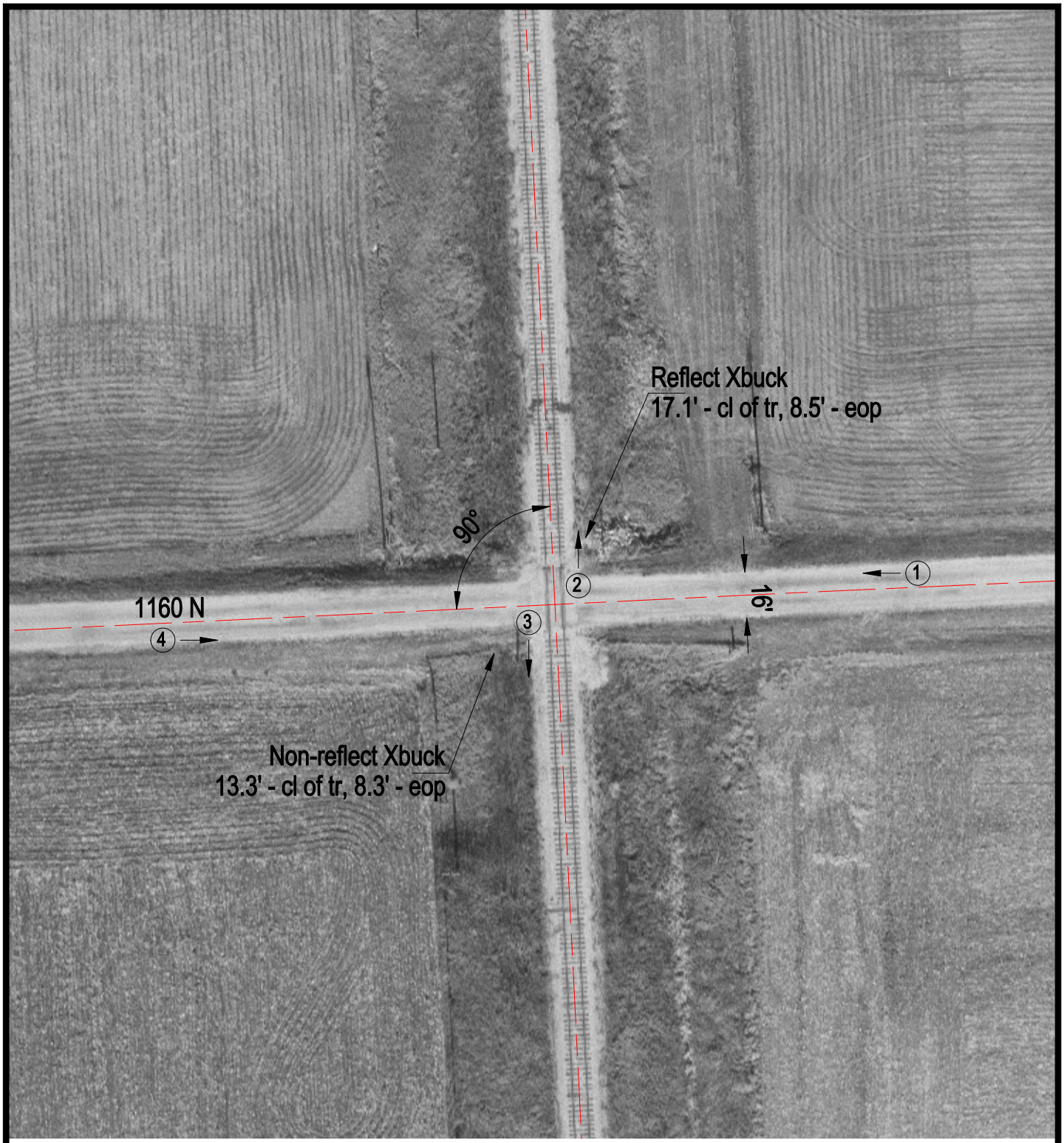

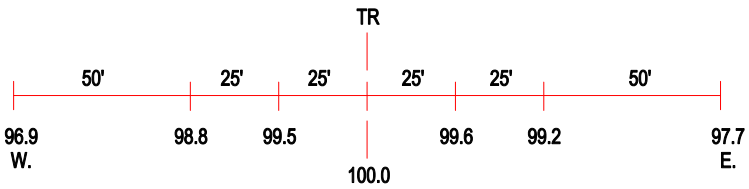

ROAD PROFILE

3 Photo Location

Crossing #:	372746W
Location:	Iroquois Co., City of Stockland (N)
Lat/Long:	40°40'17" / 87°36'04"
Railroad:	KBSR
Street:	1160 N
Railroad Milepost:	87.98
Crossing Protection:	Signs