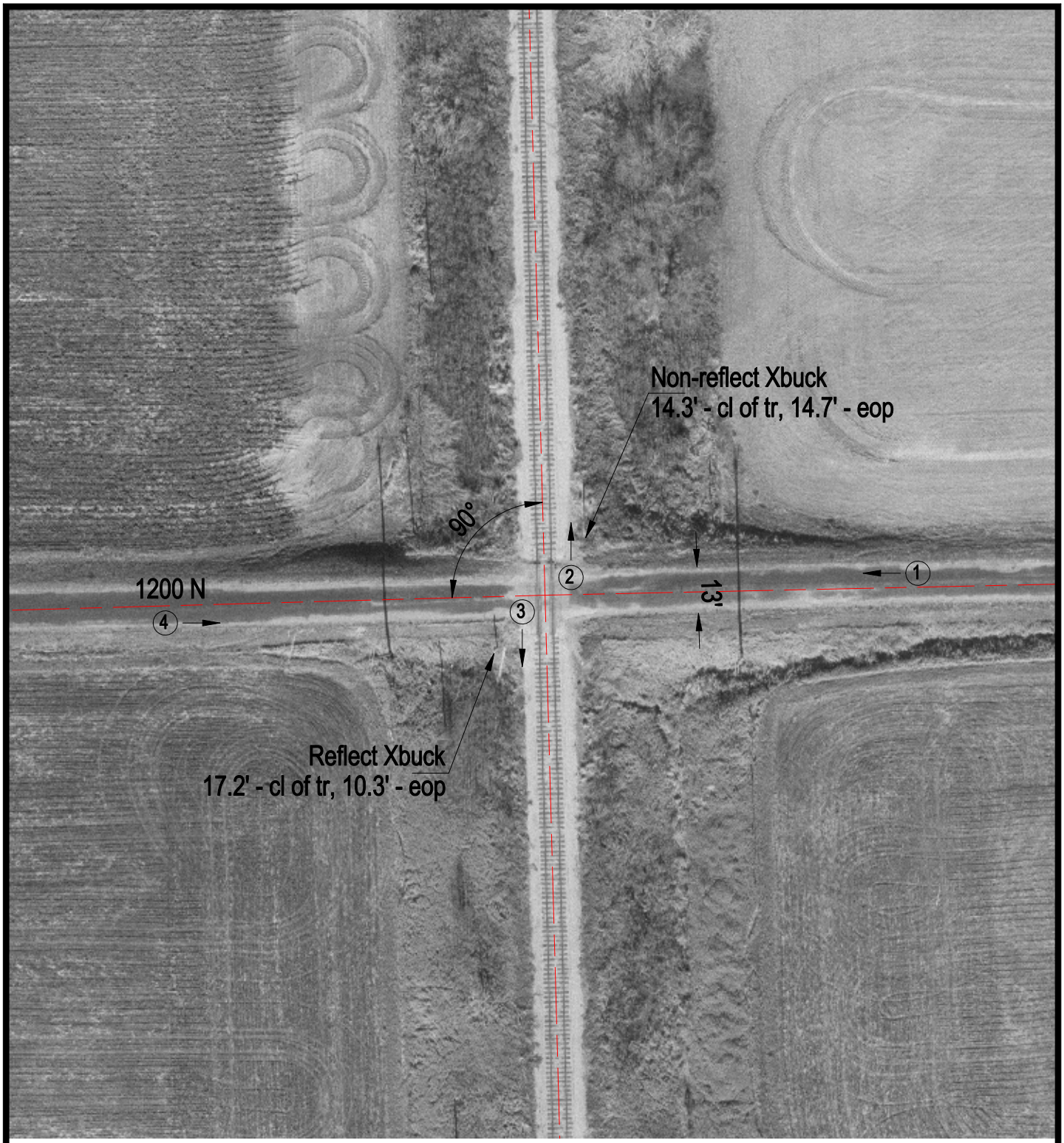

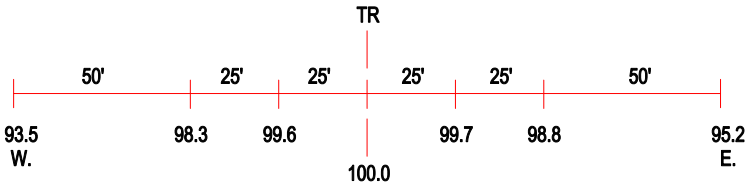

ROAD PROFILE

3 Photo Location

Crossing #:	372743B
Location:	Iroquois Co., City of Sheldon (N)
Lat/Long:	40°41'18" / 87°36'08"
Railroad:	KBSR
Street:	1200 N
Railroad Milepost:	86.80
Crossing Protection:	Signs