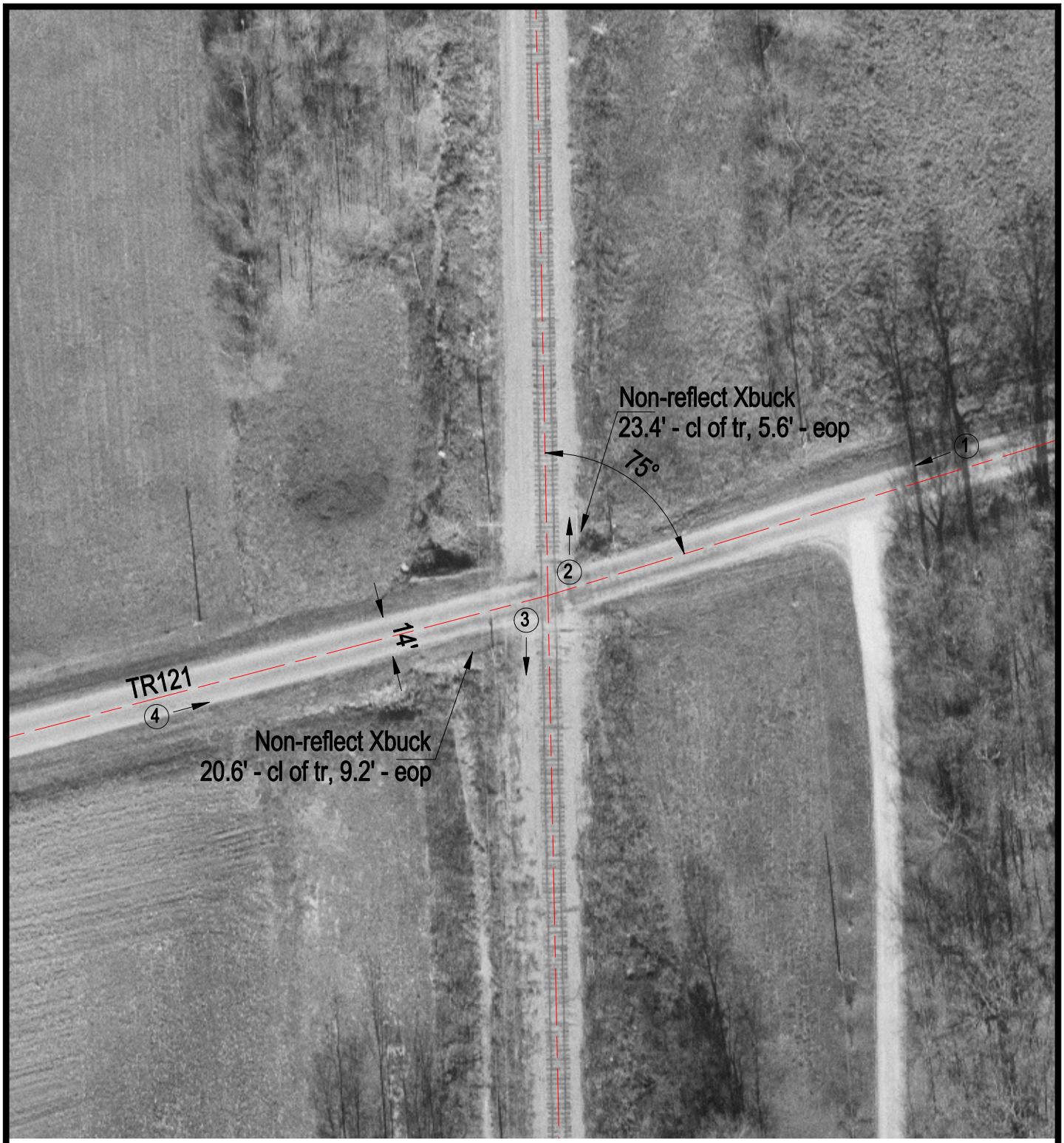

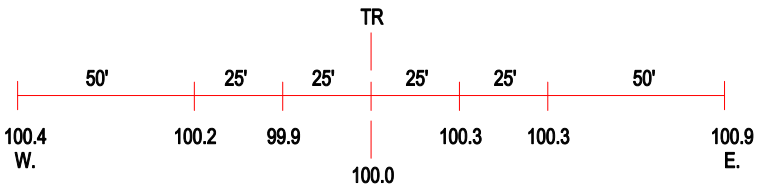

ROAD PROFILE

(3) Photo Location

Crossing #:	372733V
Location:	Iroquois Co., City of Iroquois (N)
Lat/Long:	40°48'37" / 87°36'17"
Railroad:	KBSR
Street:	TR121
Railroad Milepost:	78.40
Crossing Protection:	Signs