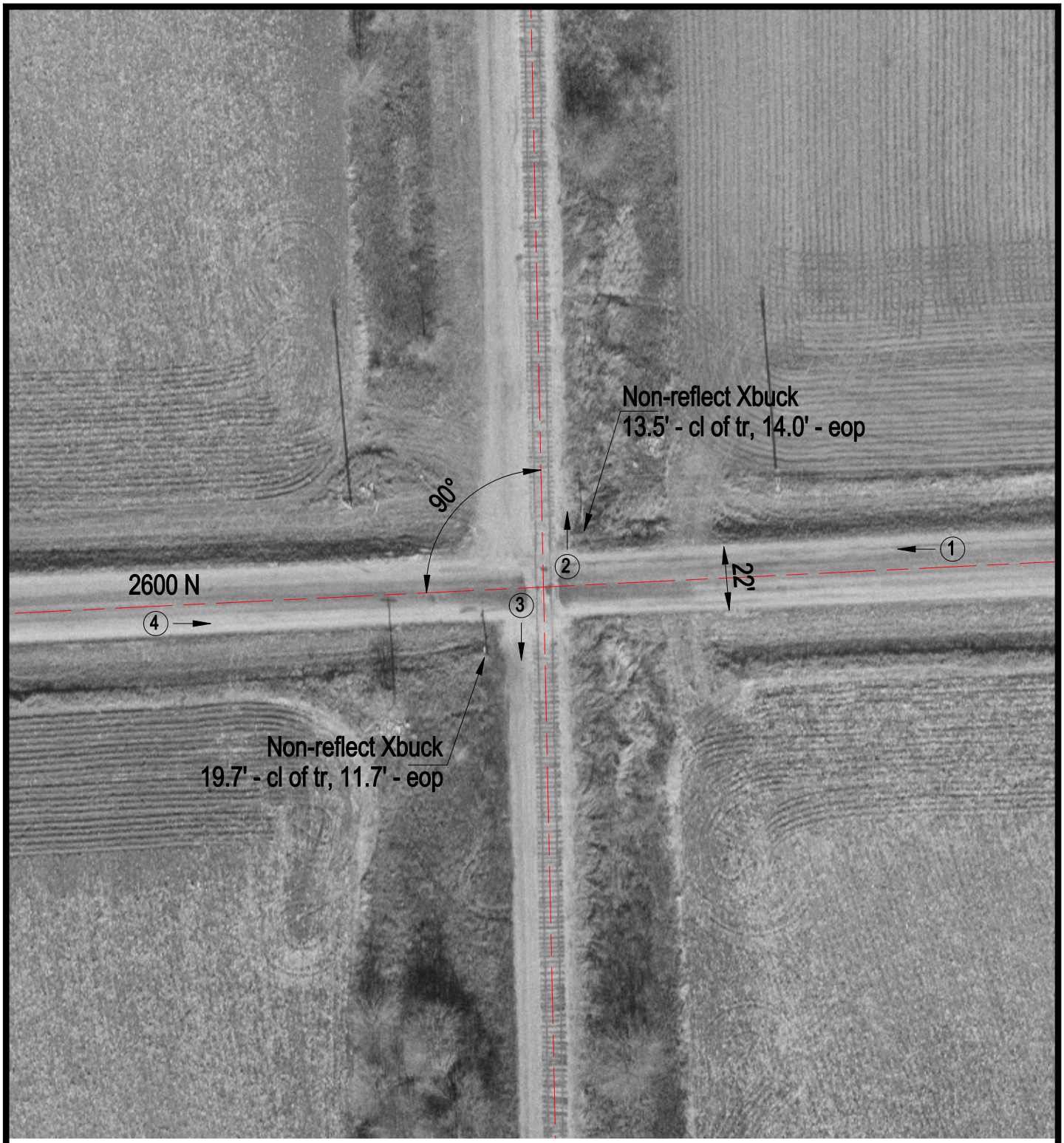

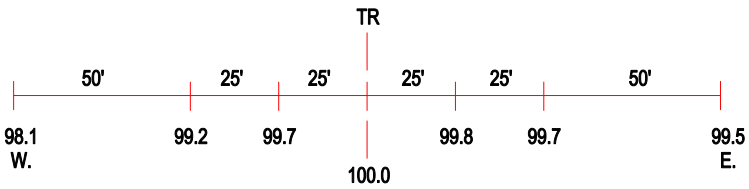

ROAD PROFILE

(3) Photo Location

Crossing #:	372724W
Location:	Iroquois Co., City of Donovan (N)
Lat/Long:	40°53'32" / 87°36'21"
Railroad:	KBSR
Street:	2600 N
Railroad Milepost:	72.75
Crossing Protection:	Signs