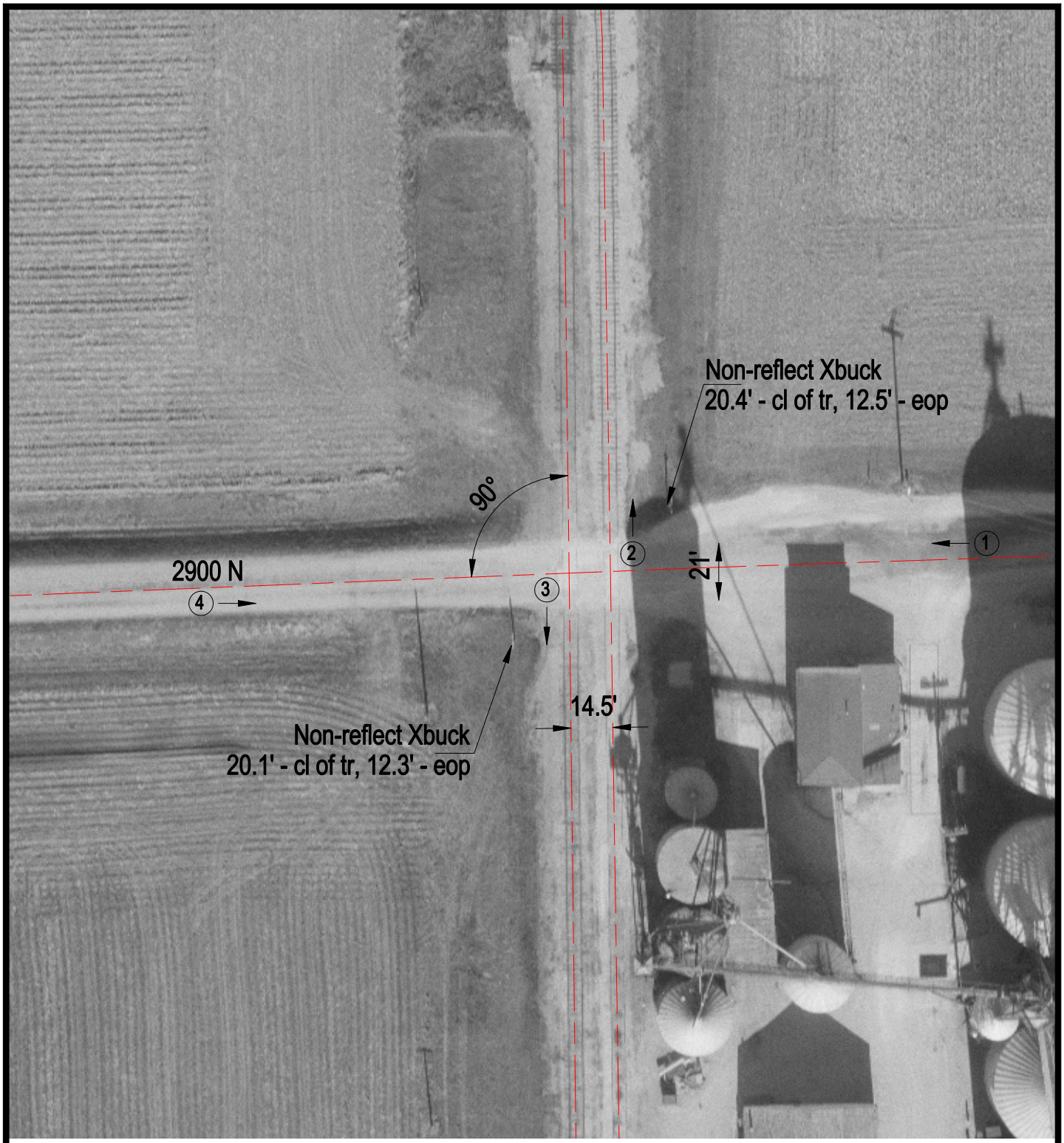

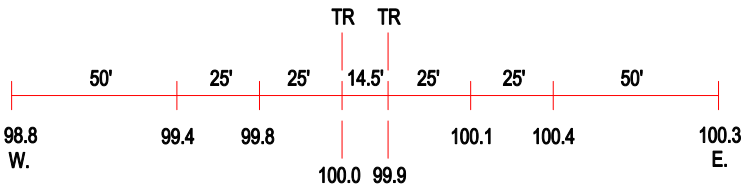

ROAD PROFILE

3 Photo Location

Crossing #:	372718T
Location:	Iroquois Co., City of Beaverville (N)
Lat/Long:	40°56'09" / 87°36'24"
Railroad:	KBSR
Street:	2900 N
Railroad Milepost:	69.70
Crossing Protection:	Signs