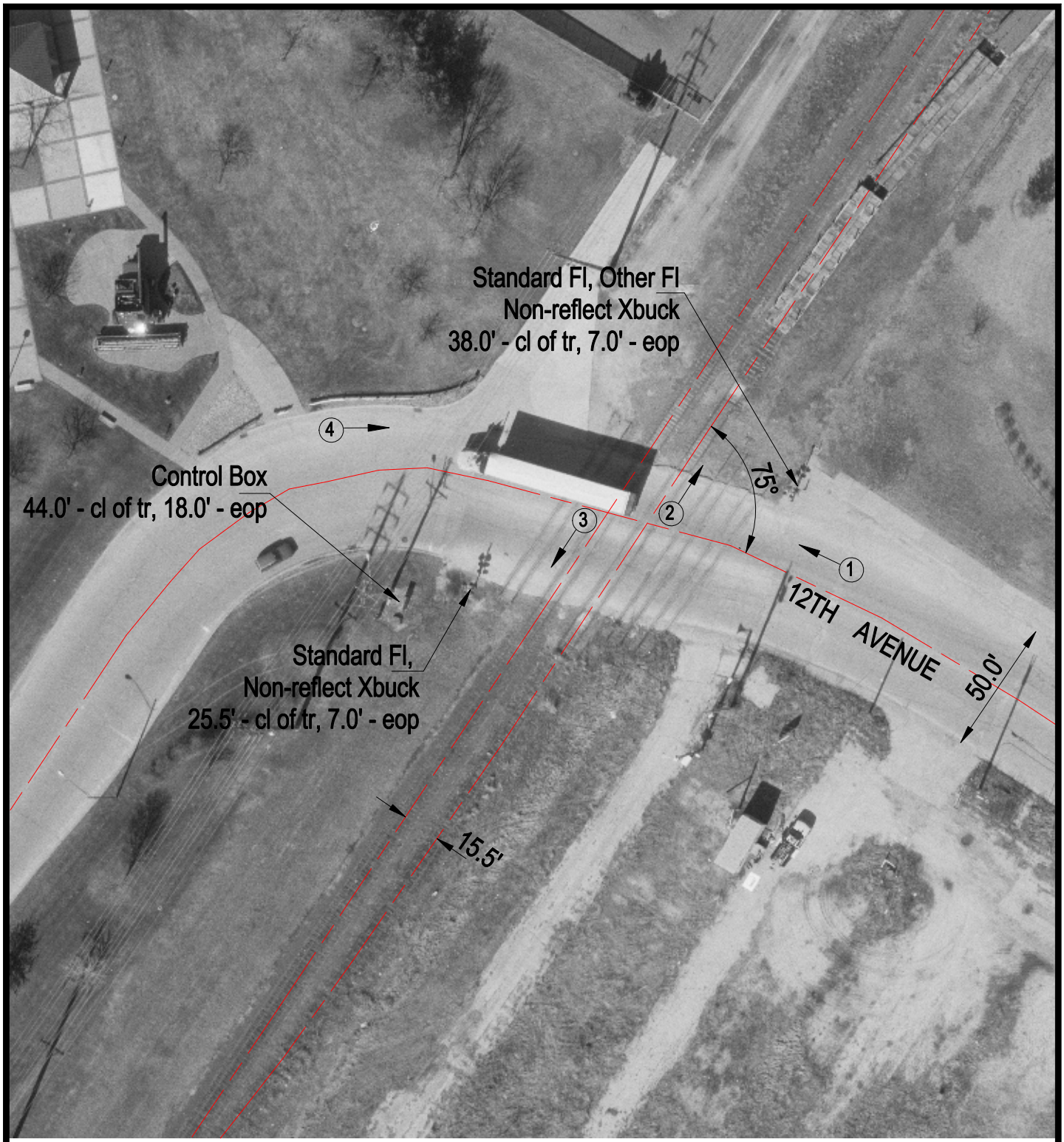

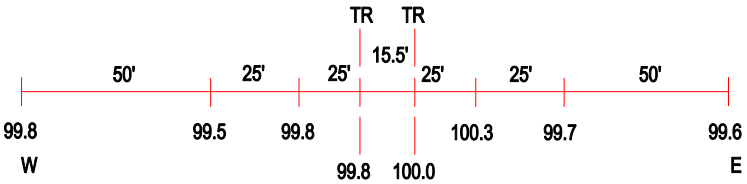

ROAD PROFILE

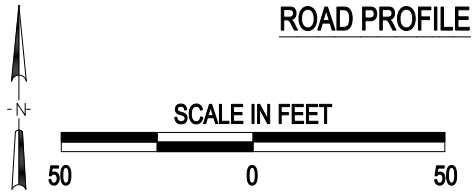

(3) Photo Location

Crossing #:	372547U
Location:	Rock Island Co., City of East Moline (In)
Lat/Long:	41°31'18" / 90°26'10"
Railroad:	BNSF
Street:	12th Avenue
Railroad Milepost:	51.39
Crossing Protection:	Train Activated Devices

J:\ROCKISLAND\372547U\372547U.DWG 03/07/01 12:02 JLA