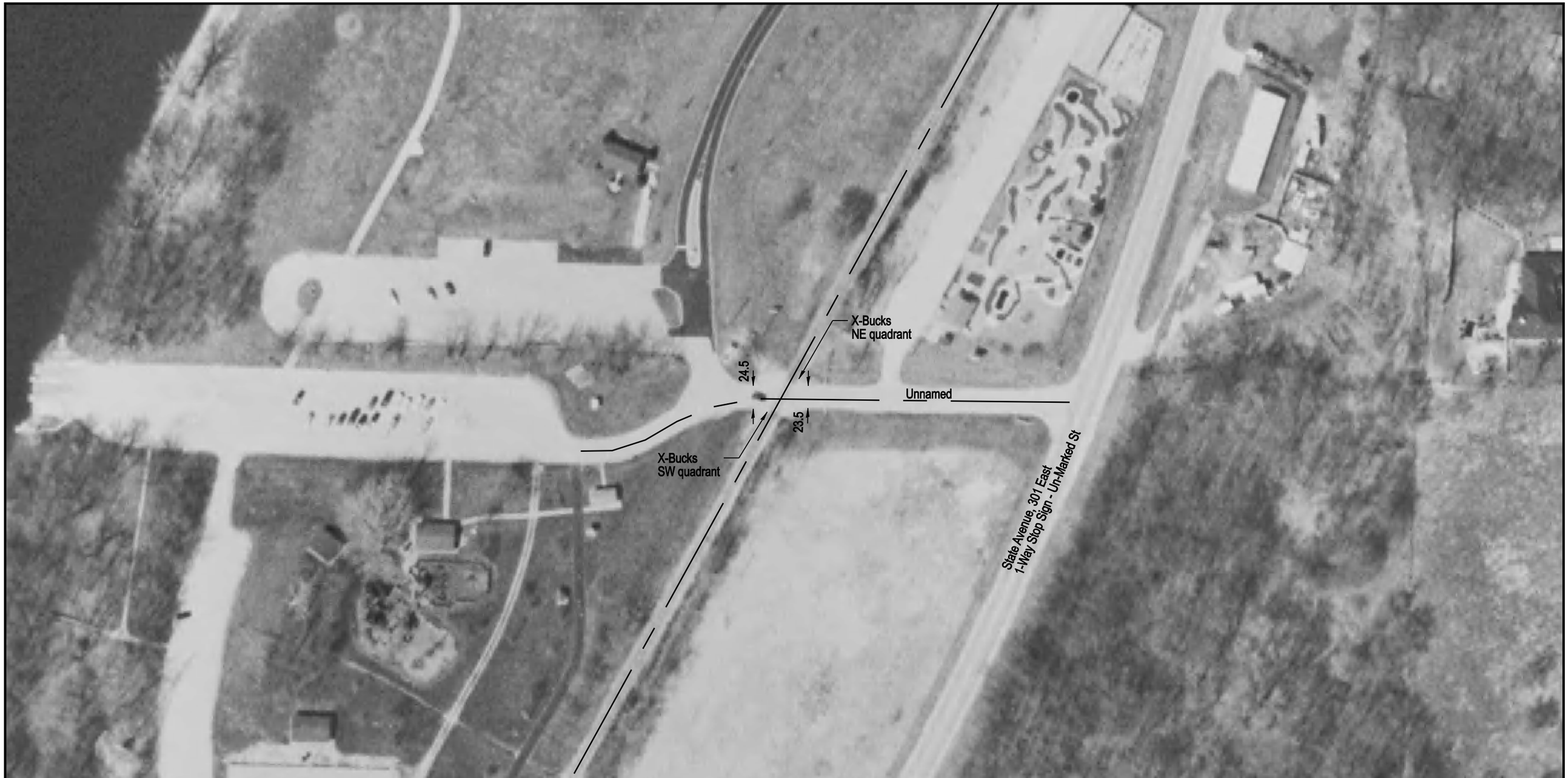

Aerial Imagery Courtesy of IDOT @ 2006

NOTE: ALL MEASUREMENTS ARE IN FEET

DOT/AAR Inventory #: 372543S

Location: Rock Island Co., In East Moline, IL

Lat/Long: 41° 32' 38"/-90° 25' 4"

Railroad Milepost-Line: Not Available-E

Crossing Angle (Deg.): 60

Crossing Width (By Track): 33.0

Number of Tracks: 1

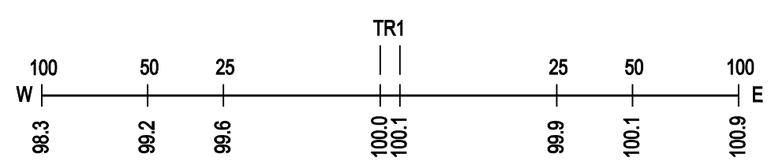

ROAD PROFILE

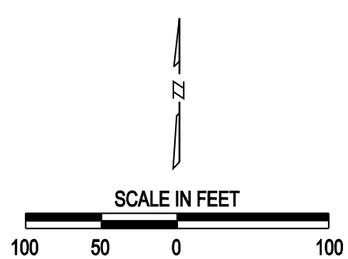

Copyright 2010 by The State of Illinois