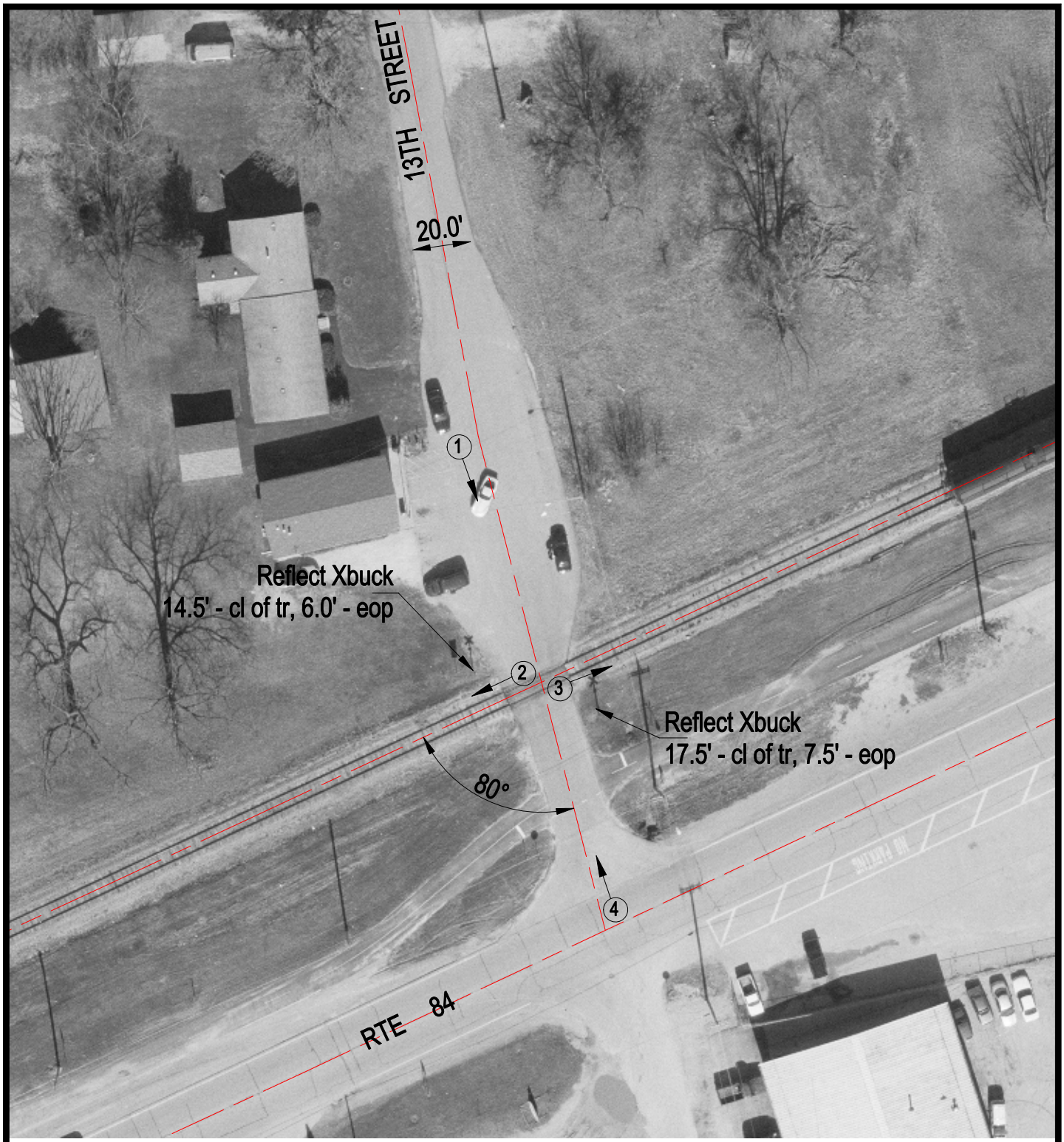

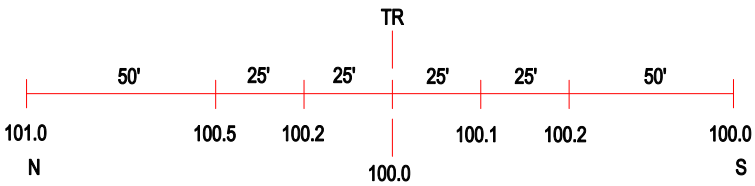

ROAD PROFILE

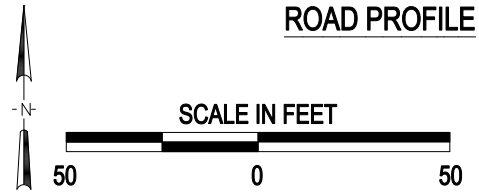

3 Photo Location

Crossing #:	372516V
Location:	Rock Island Co., City of Rapids City (In)
Lat/Long:	41°34'54" / 90°20'41"
Railroad:	BNSF
Street:	13th Street
Railroad Milepost:	44.75
Crossing Protection:	Sign

J:\ROCKISLAND\372516V\372516V.DWG 03/07/01 11:33 JLA