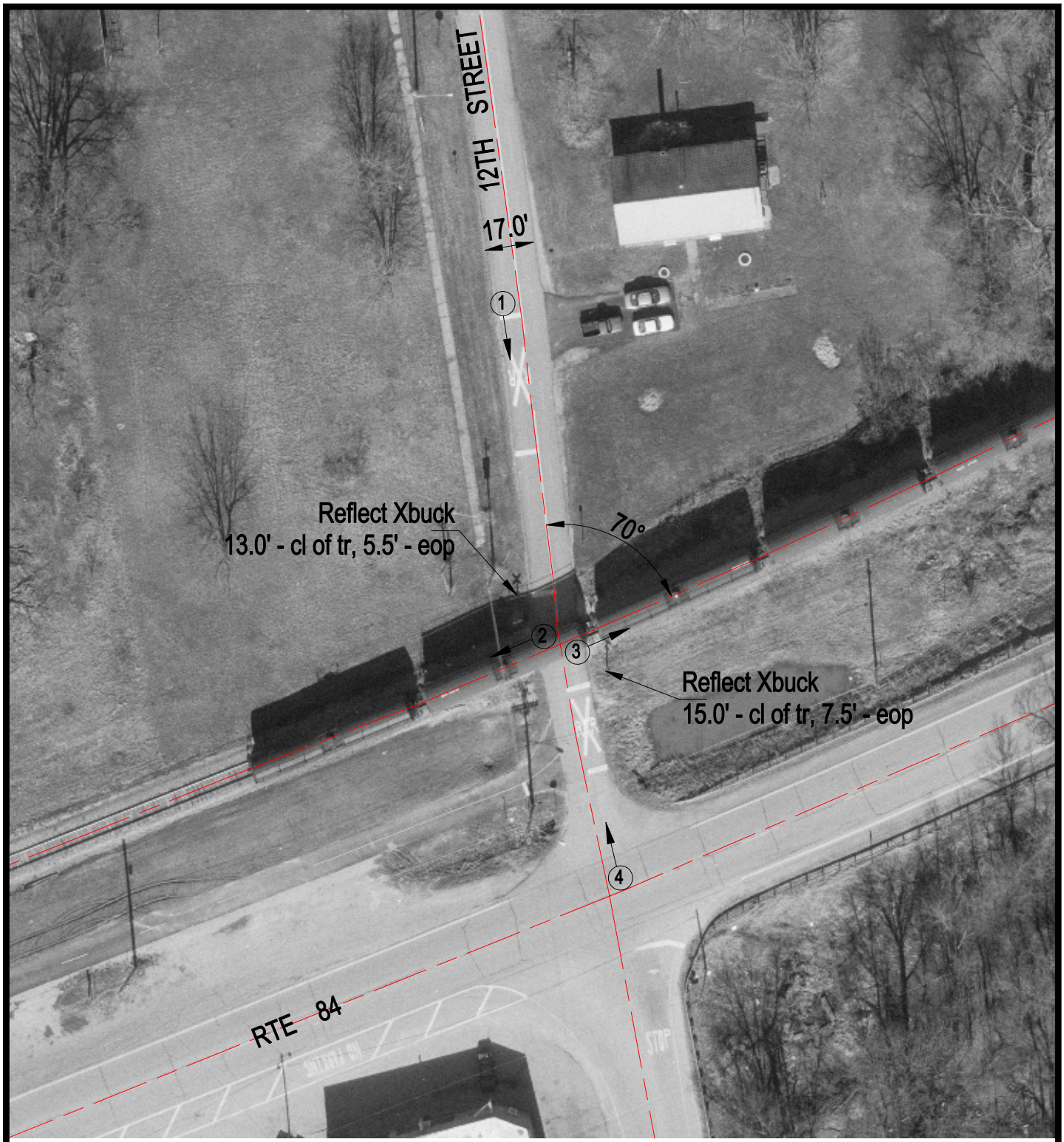

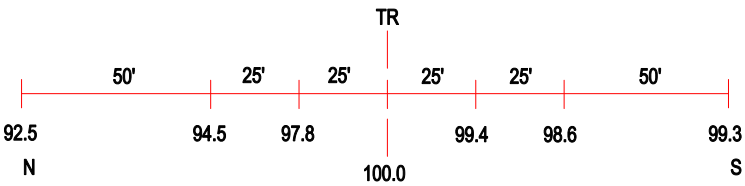

ROAD PROFILE

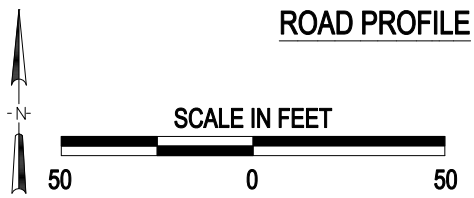

3 Photo Location

Crossing #:	372515N
Location:	Rock Island Co., City of Rapids City (In)
Lat/Long:	41°34'55" / 90°20'38"
Railroad:	BNSF
Street:	12th Street
Railroad Milepost:	44.70
Crossing Protection:	Sign

J:\ROCKISLAND\372515N\372515N.DWG 03/07/01 11:32 JLA