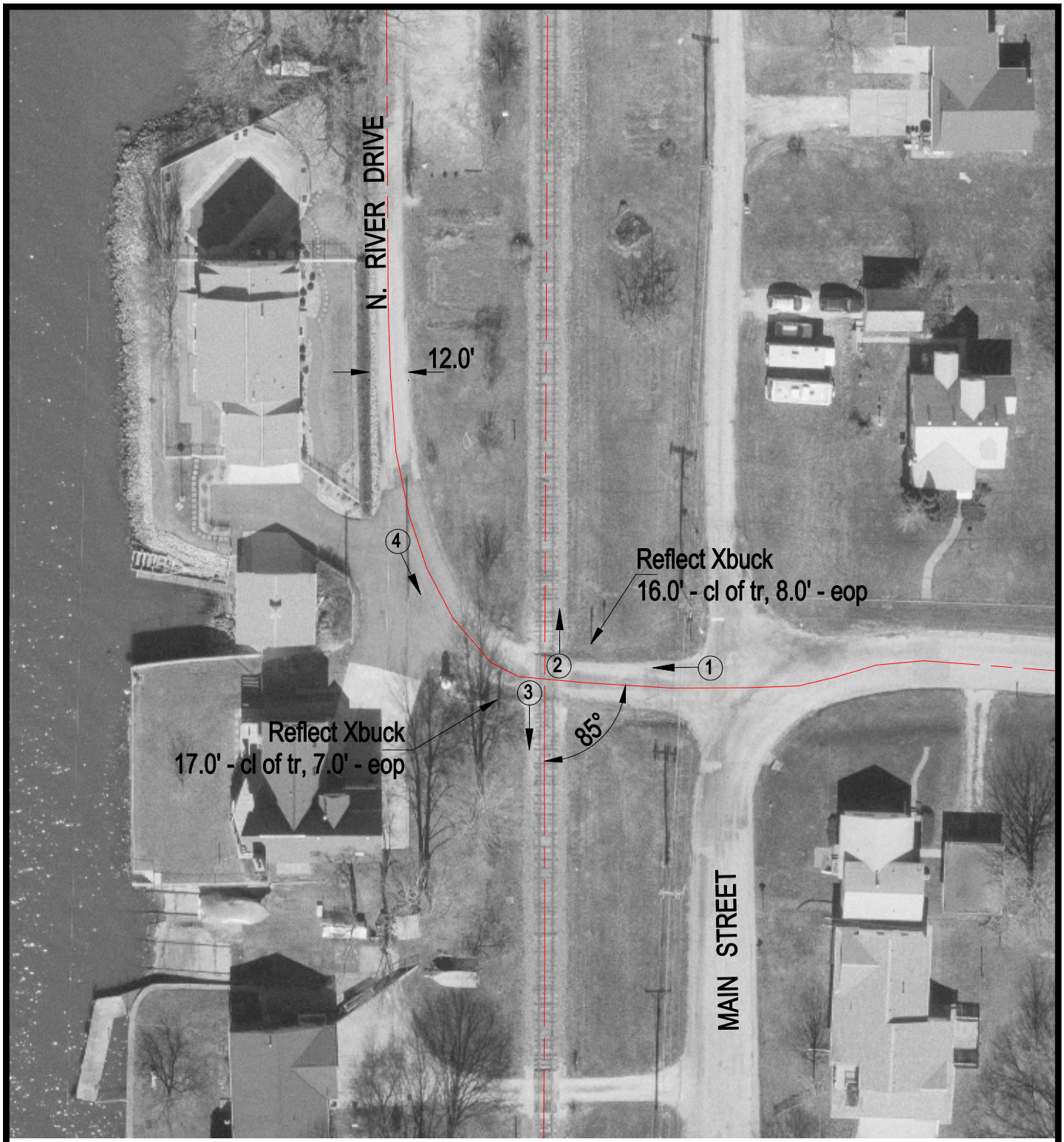

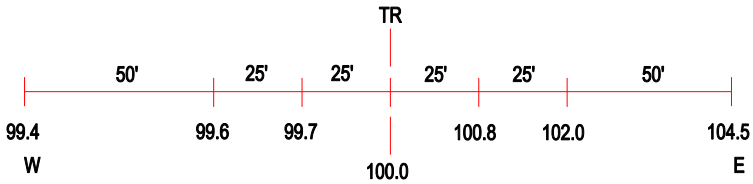

ROAD PROFILE

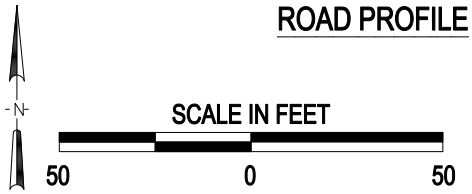

3 Photo Location

Crossing #:	372506P
Location:	Rock Island Co., City of Port Byron (In)
Lat/Long:	41°36'51" / 90°20'11"
Railroad:	BNSF
Street:	N. River Drive
Railroad Milepost:	42.27
Crossing Protection:	Sign

J:\ROCKISLAND\372506P\372506P.DWG 03/08/01 14:42 WAK