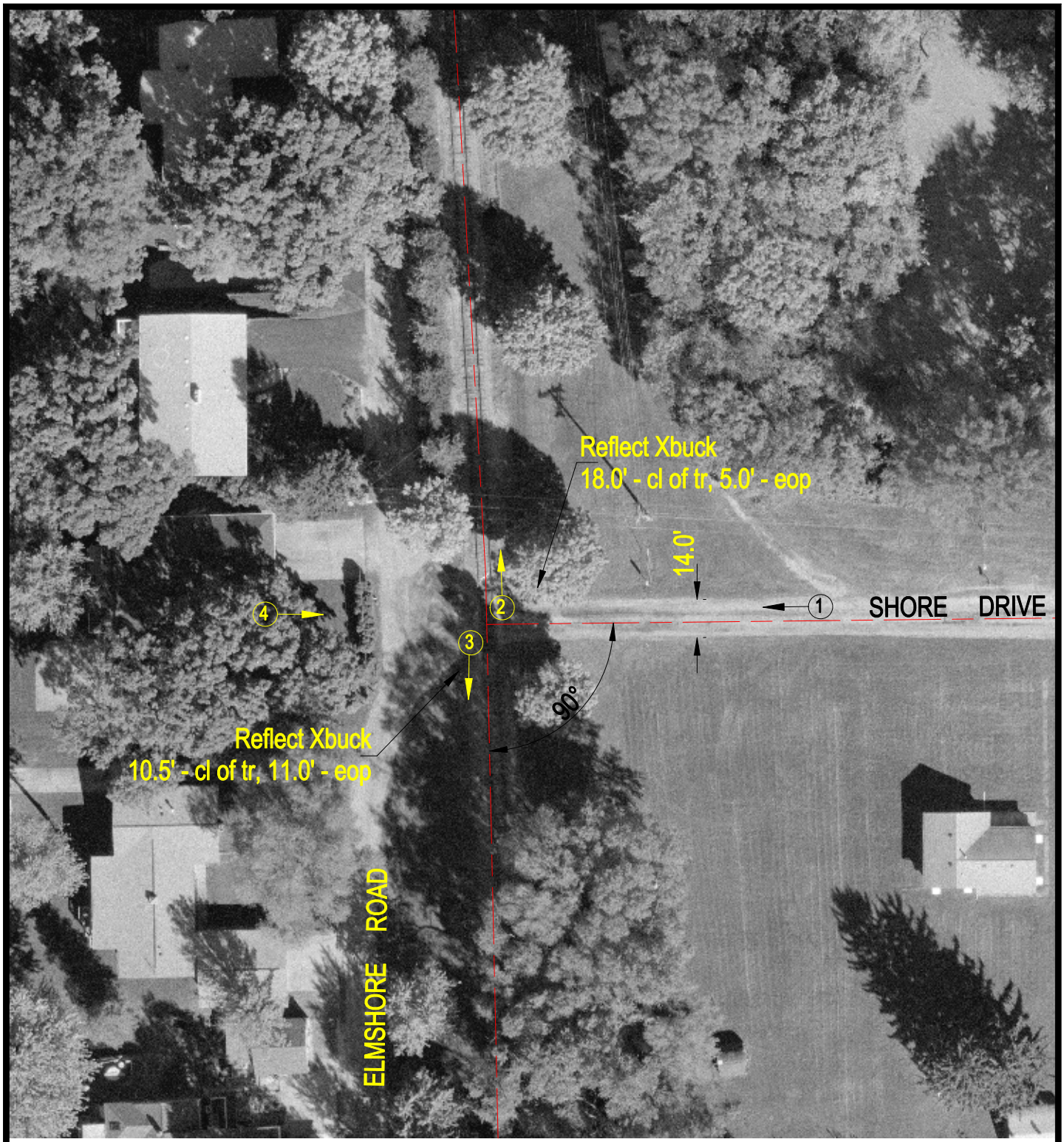

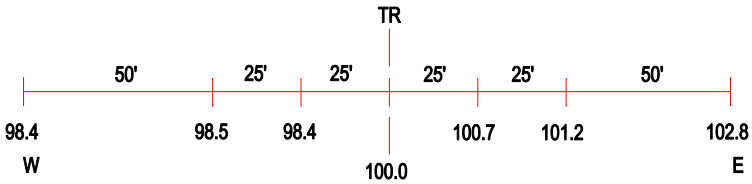

ROAD PROFILE

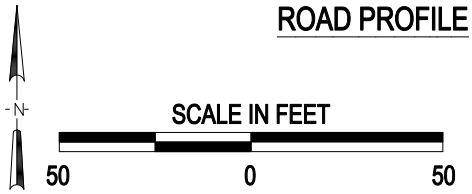

(3) Photo Location

Crossing #: 372504B

Location: Rock Island Co., City of Port Byron (In)

Lat/Long: 41°37'39" / 90°20'12"

Railroad: SOO

Street: Shore Drive

Railroad Milepost: 41.40

Crossing Protection: Sign

J:\ROCKISLAND\372504B\372504.DWG 03/08/01 08:59 JLA