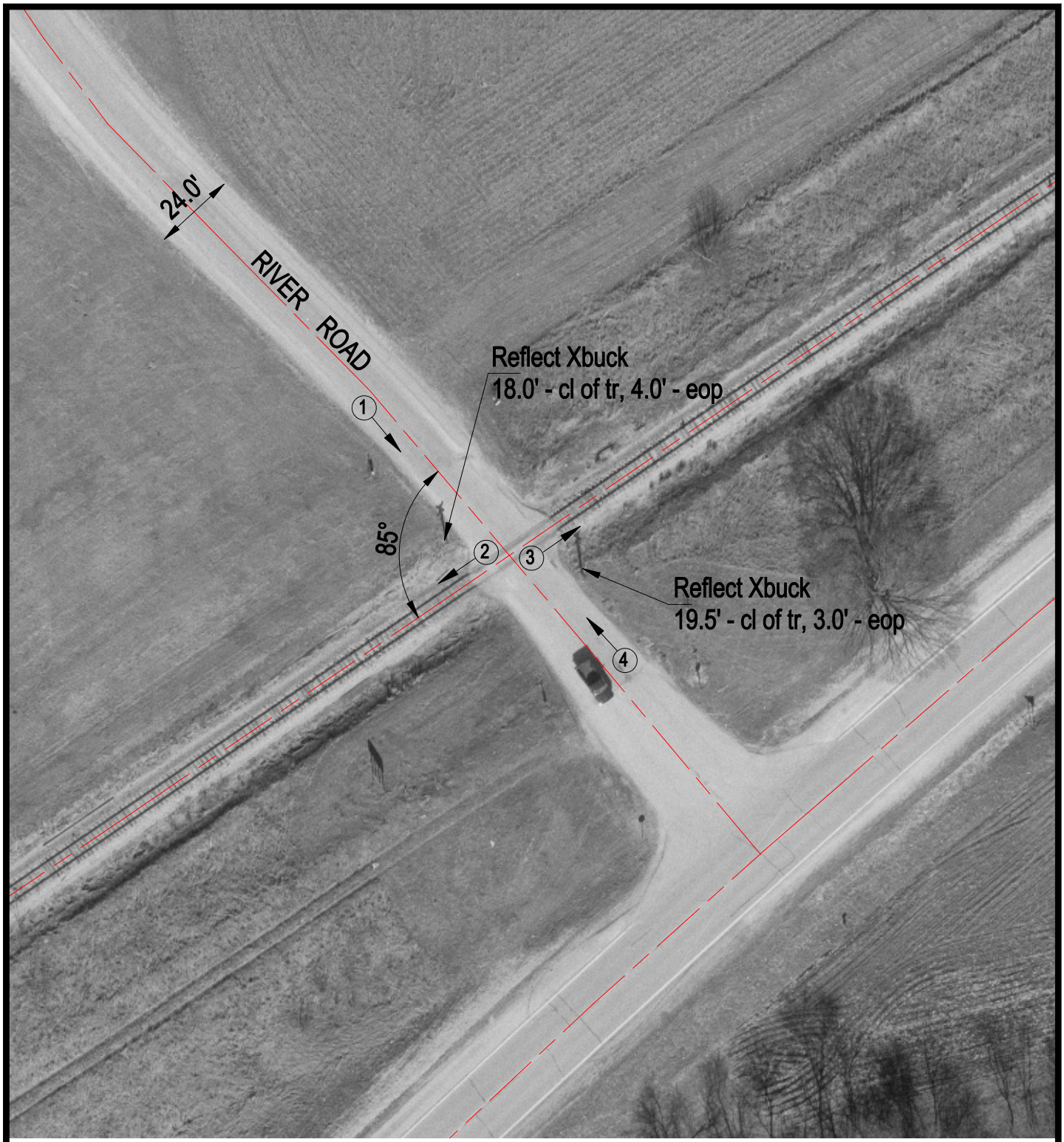

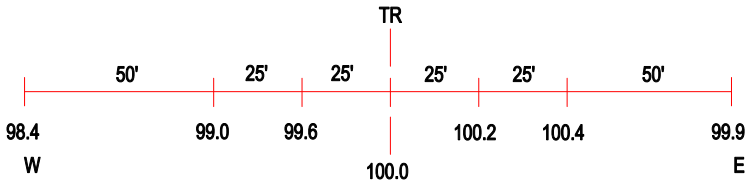

ROAD PROFILE

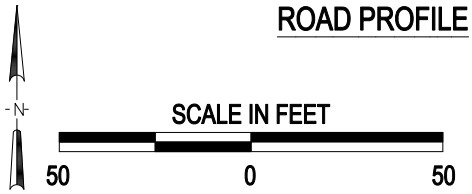

3 Photo Location

Crossing #:	372474L
Location:	Rock Island Co., City of Albany (Near)
Lat/Long:	41°45'22" / 90°16'33"
Railroad:	BNSF
Street:	River Road
Railroad Milepost:	31.78
Crossing Protection:	Sign

J:\ROCKISLAND\372474L\372474L.DWG 08/16/00 13:57 DJP