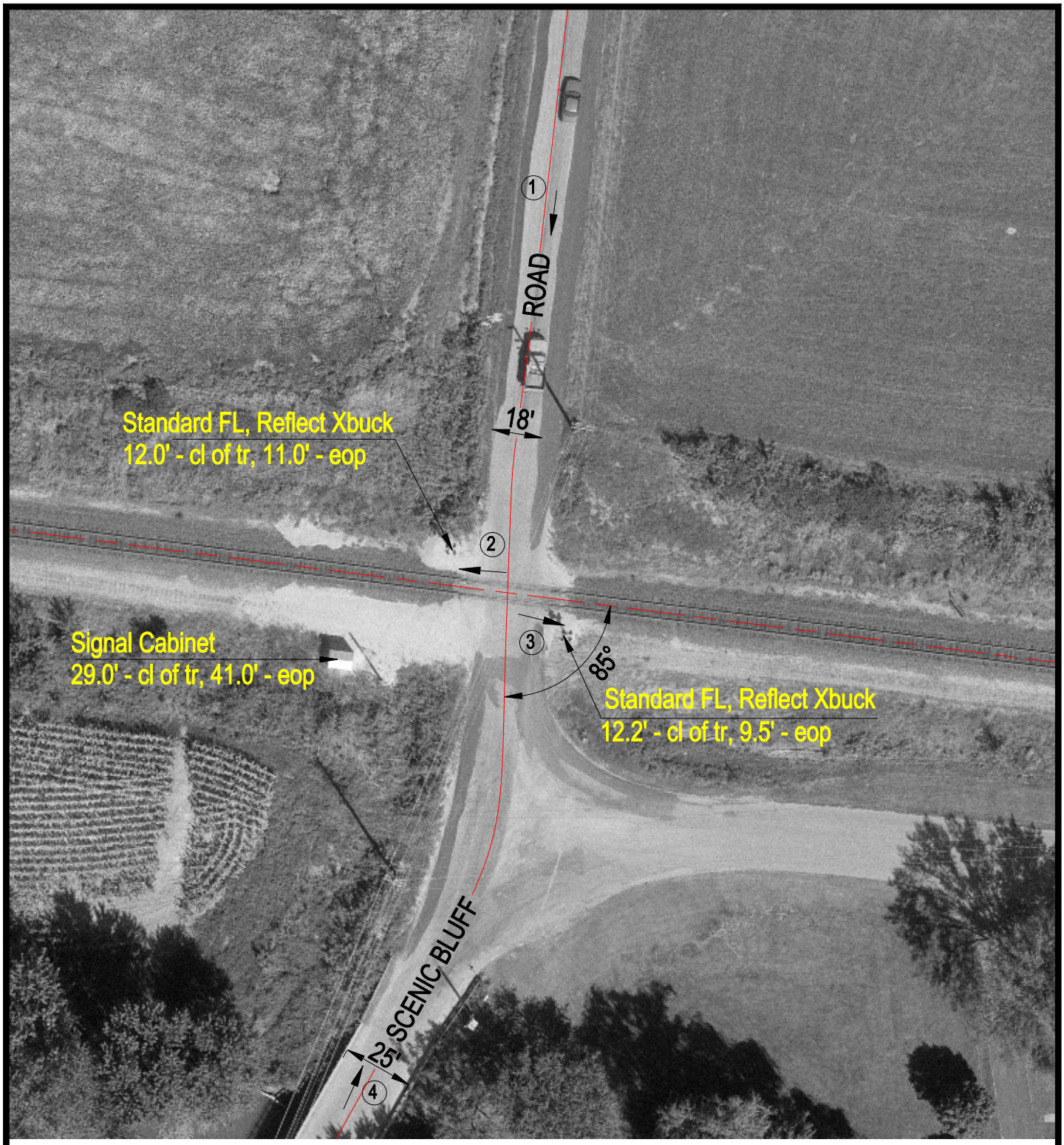

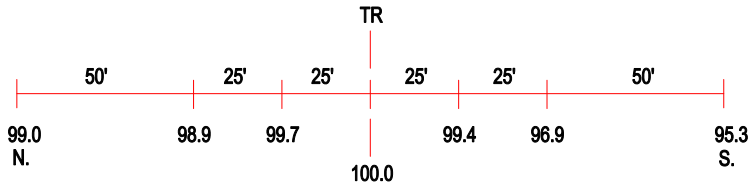

ROAD PROFILE

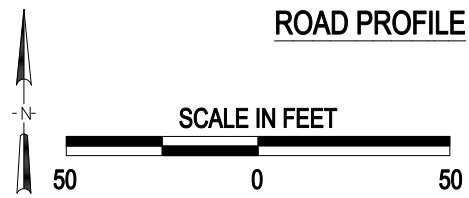

3 Photo Location

Crossing #:	372437J
Location:	Carroll Co., City of Savanna (N)
Lat/Long:	42°04'54" / 90°06'21"
Railroad:	IMRL
Street:	Scenic Bluff Road
Railroad Milepost:	135.84
Crossing Protection:	Train Activated Devices

J:\CARROLL\372437J\372437J.DWG 04/10/01 09:21 JLA