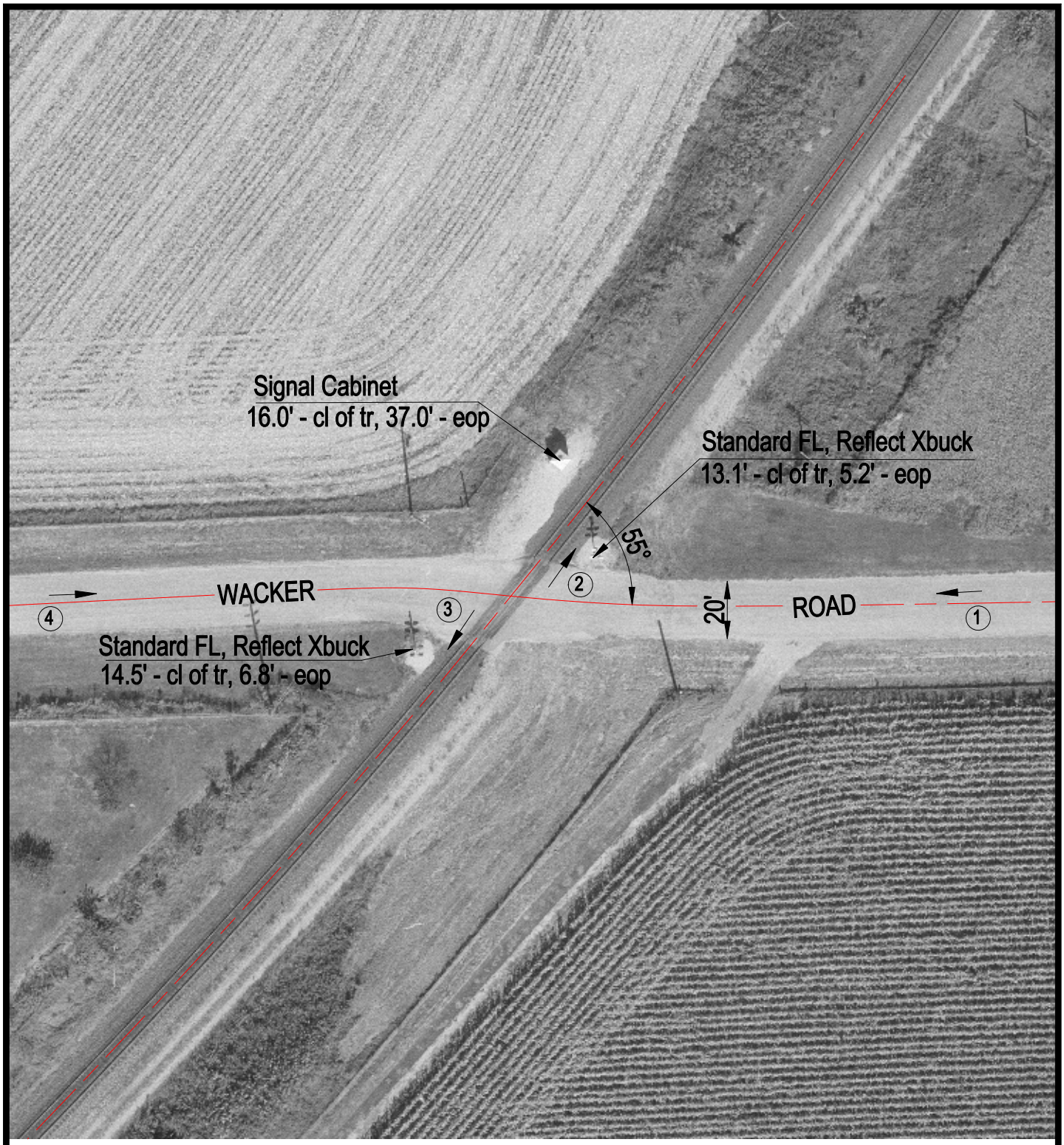

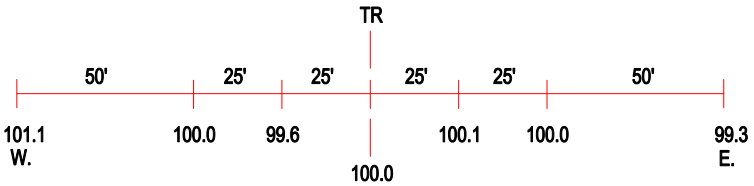

ROAD PROFILE

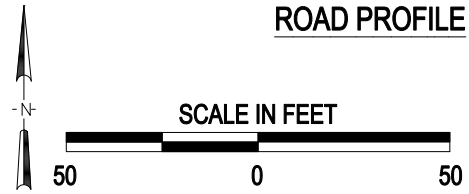

3 Photo Location

Crossing #:	372427D
Location:	Carroll Co., City of Mt. Carroll (N)
Lat/Long:	42°03'30" / 90°01'36"
Railroad:	IMRL
Street:	Wacker Road
Railroad Milepost:	131.04
Crossing Protection:	Train Activated Devices

J:\CARROLL\372427D\372427D.DWG 02/15/00 09:05 TFG