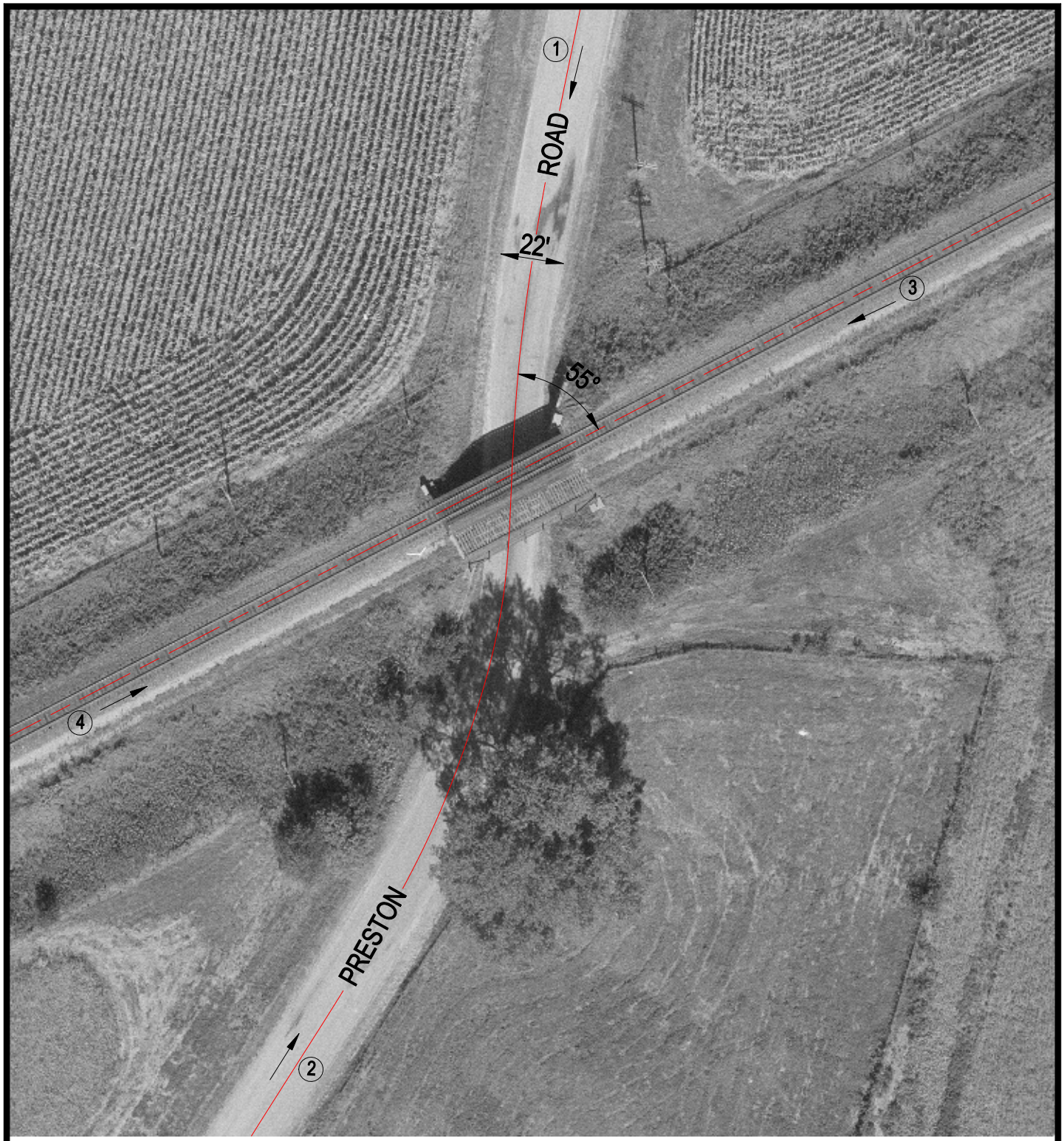

Crossing #: 372426W

Location: Carroll Co., City of Mt. Carroll (N)

Lat/Long: 42°03'55" / 90°01'01"

Railroad: IMRL

Street: Preston Road

Railroad Milepost: 130.33

IDOT ID #: 008-9913

N

SCALE IN FEET

50 0 50

3 Photo Location

J:\CARROLL\372426W\372426W.DWG 02/15/00 08:29 TFG