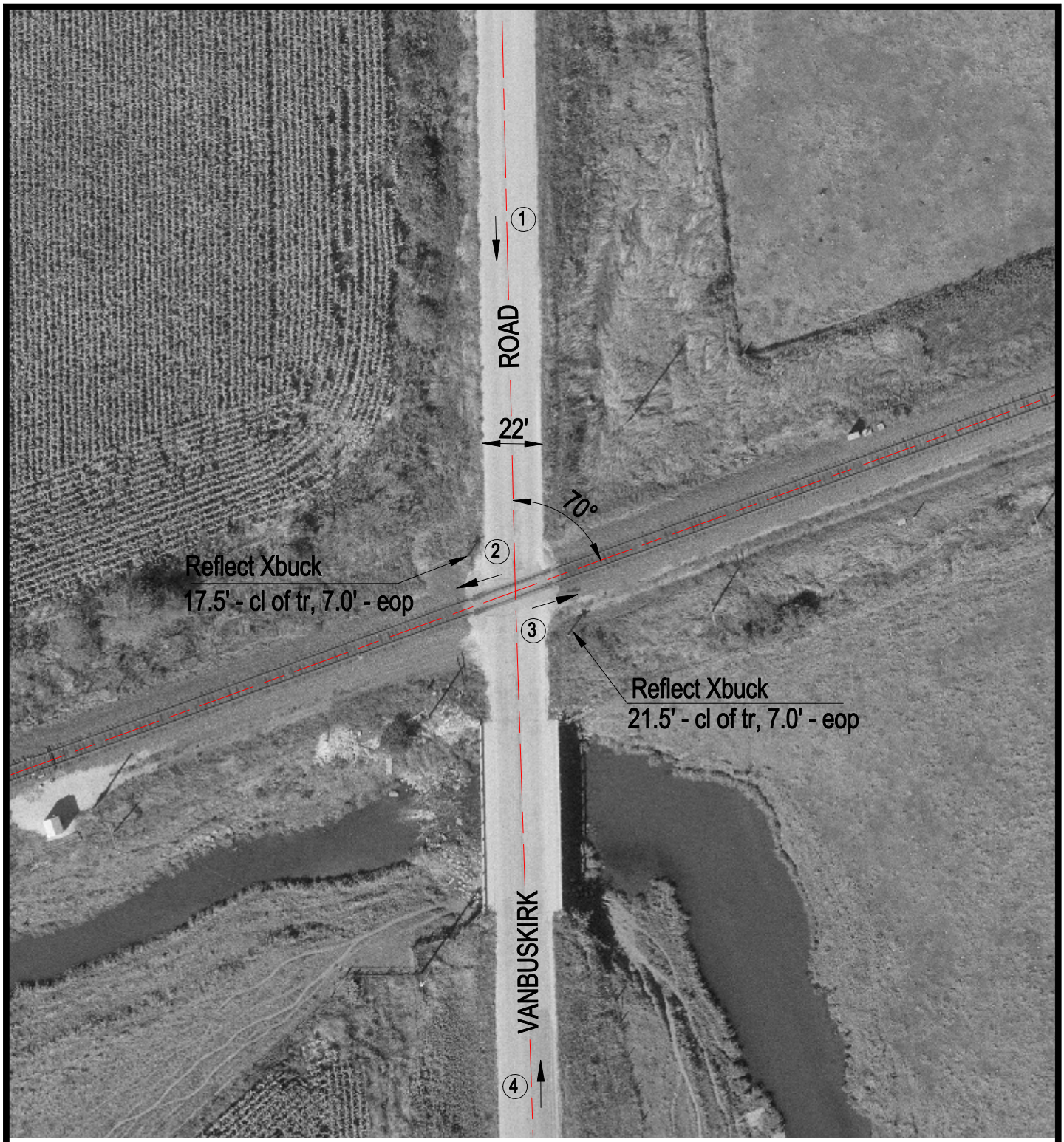

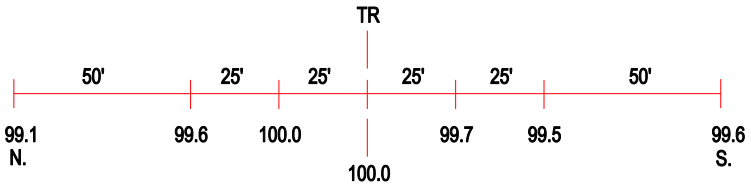

ROAD PROFILE

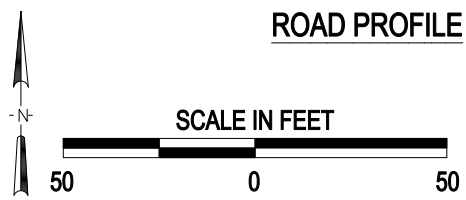

(3) Photo Location

Crossing #:	372415J
Location:	Carroll Co., City of Lanark (N)
Lat/Long:	42°05'35" / 89°53'42"
Railroad:	IMRL
Street:	Vanbuskirk Road
Railroad Milepost:	123.40
Crossing Protection:	Signs

J:\CARROLL\372415J\372415J.DWG 02/15/00 05:39 TFG