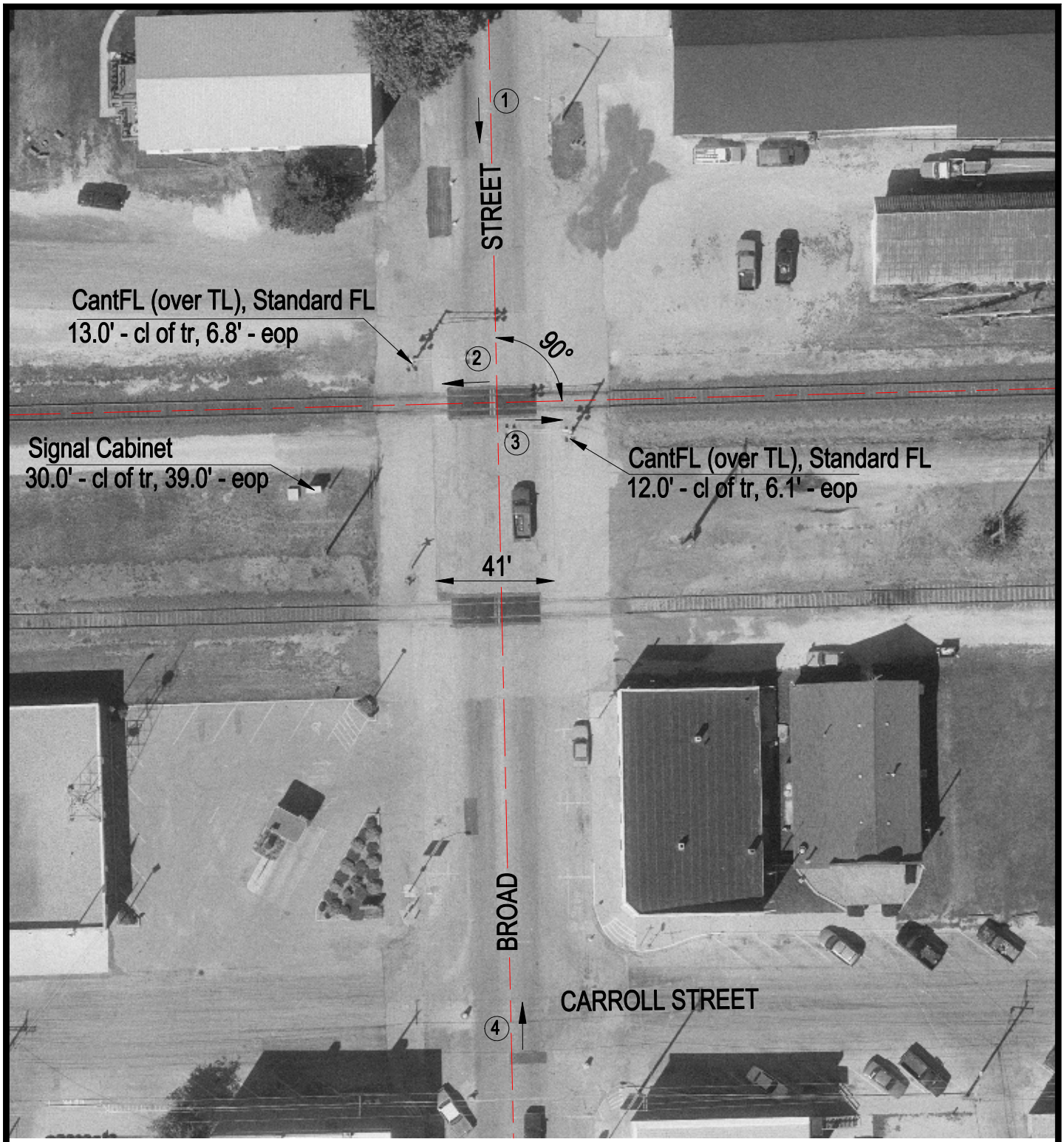

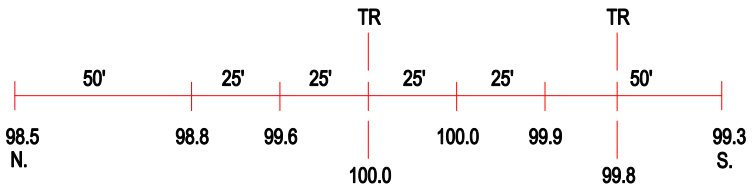

ROAD PROFILE

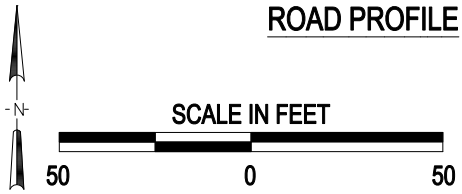

3 Photo Location

Crossing #:	372409F
Location:	Carroll Co., City of Lanark (I)
Lat/Long:	42°06'13" / 89°49'59"
Railroad:	IMRL
Street:	Broad Street
Railroad Milepost:	120.25
Crossing Protection:	Train Activated Devices

J:\CARROLL\372409F\372409F.DWG 02/14/00 10:58 TFG