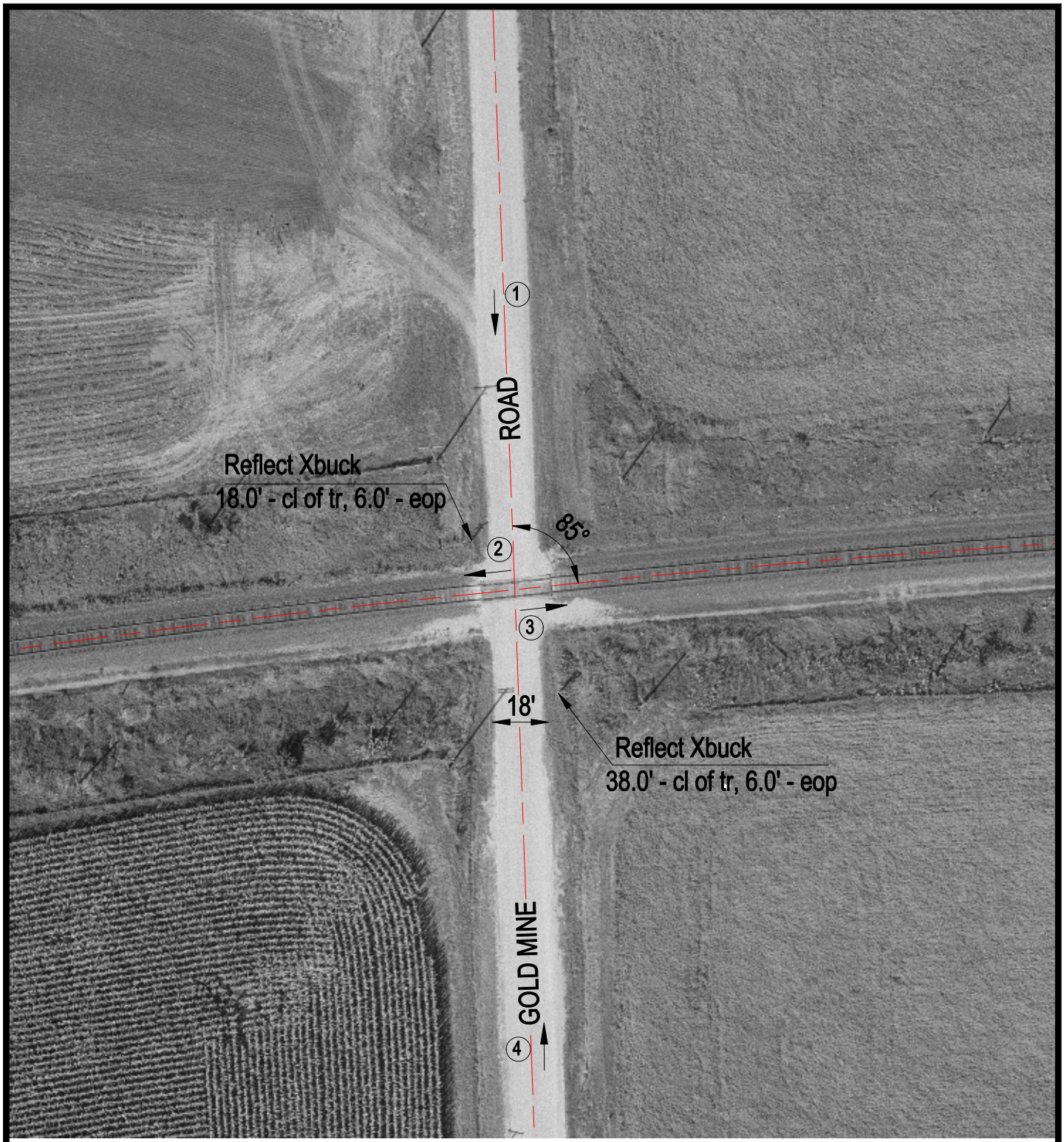

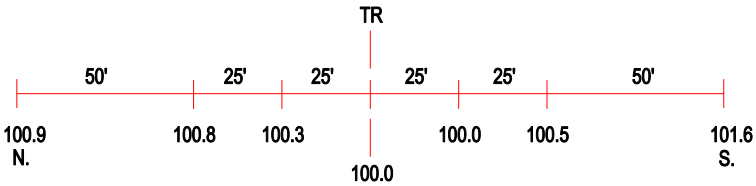

ROAD PROFILE

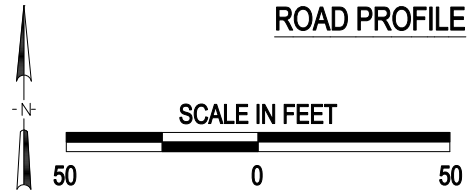

3 Photo Location

Crossing #:	372398V
Location:	Carroll Co., City of Lanark (N)
Lat/Long:	42°08'18" / 89°42'23"
Railroad:	SOO
Street:	Gold Mine Road
Railroad Milepost:	112.81
Crossing Protection:	Signs

J:\CARROLL\372398V\372398V.DWG 02/14/00 06:04 TFG