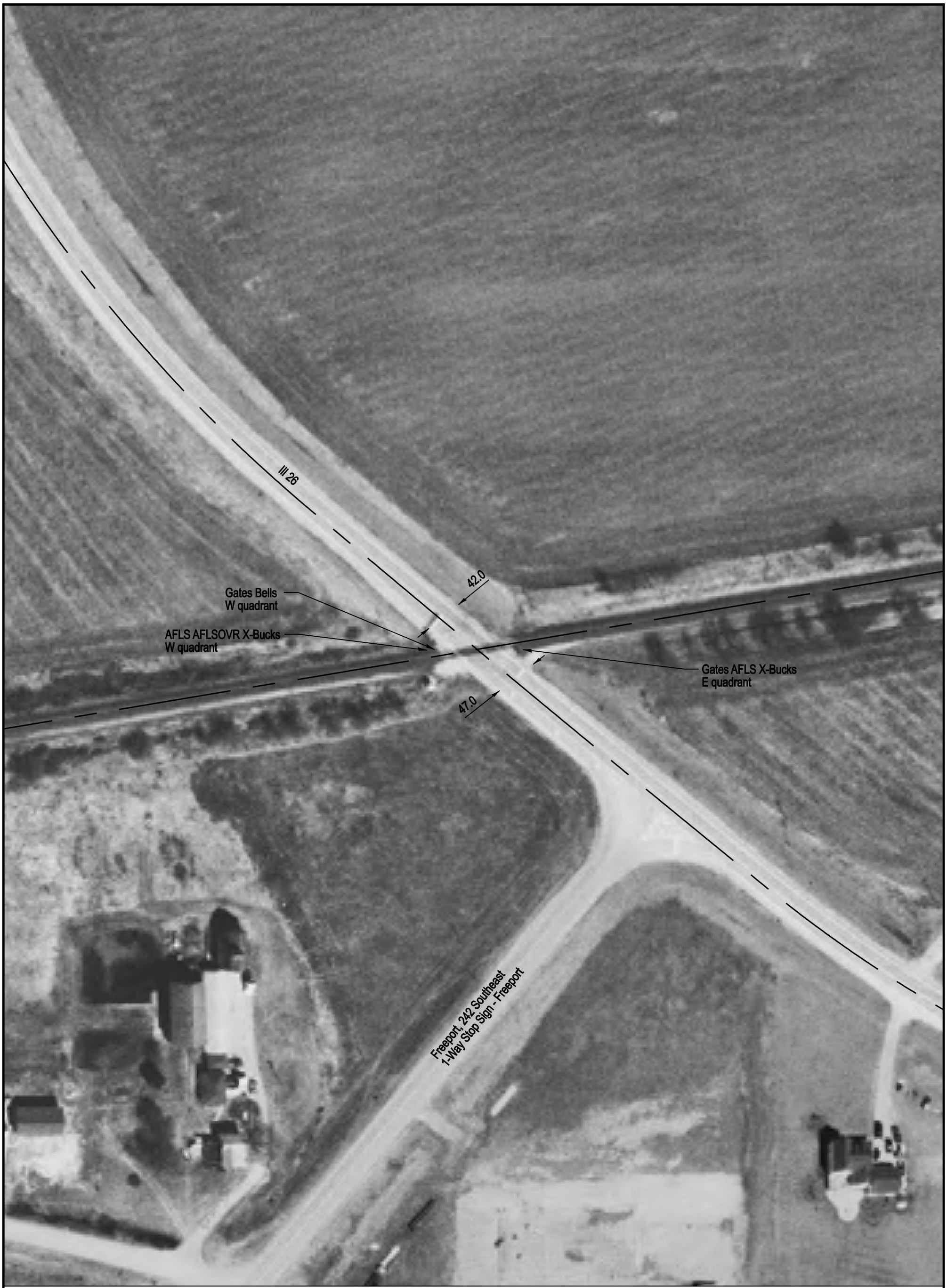

Aerial Imagery Courtesy of IDOT @ 2006

NOTE: ALL MEASUREMENTS ARE IN FEET

DOT/AAR Inventory #: 372388P

Location: Ogle Co., Near Forreston, IL

Lat/Long: 42º 8' 36"/-89º 37' 32"

Railroad Milepost - Line: 108.65-C

Crossing Angle (Deg.): 50

Crossing Width (By Track): 72.0

Number of Tracks: 1

TR1

NW	100	50	25			25	50	100	SE
	99.6	99.8	99.9	100.0	100.0	99.9	99.8	99.4	

ROAD PROFILE

N

SCALE IN FEET

100 50 0 100

Copyright 2010 by The State of Illinois