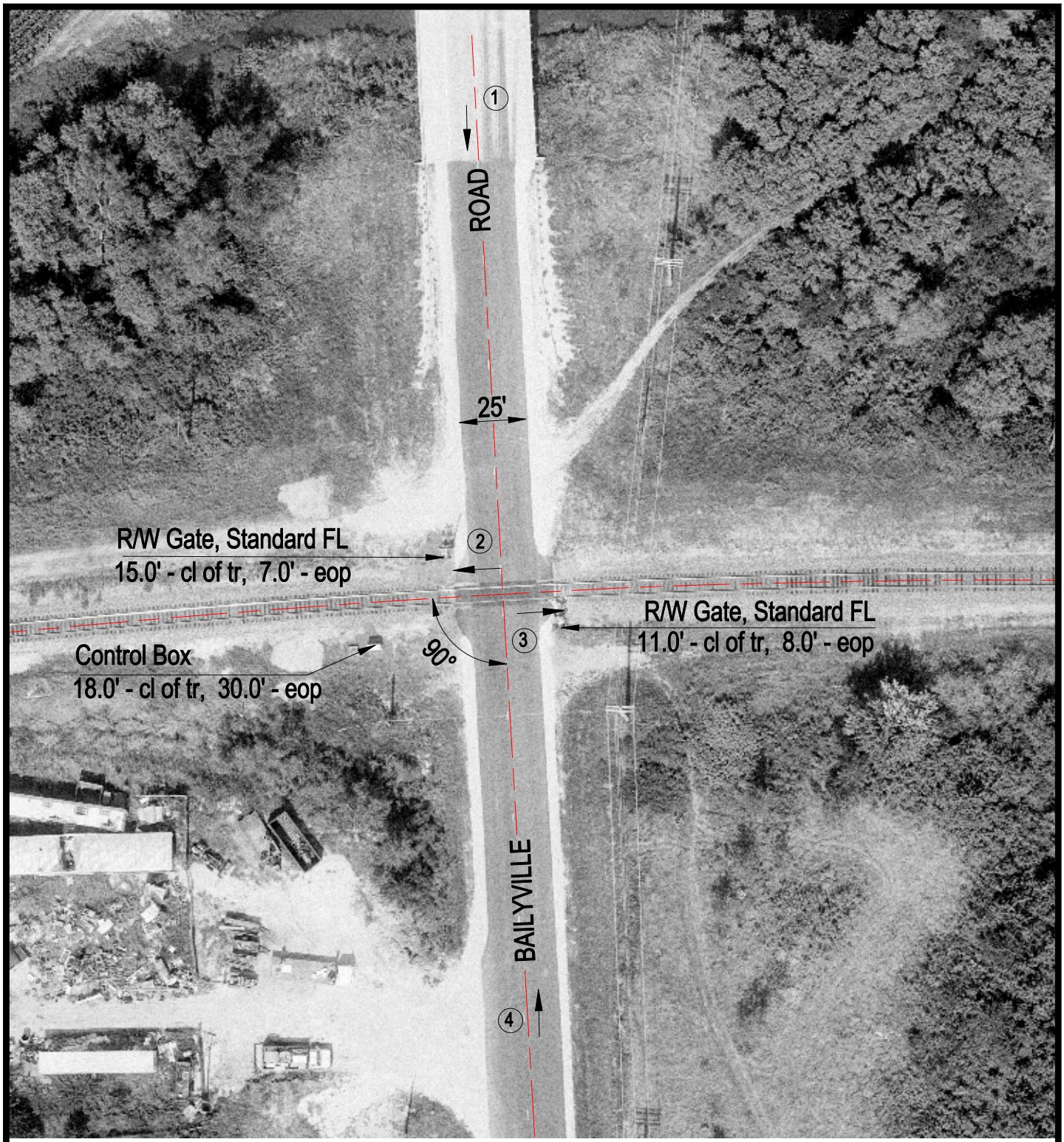

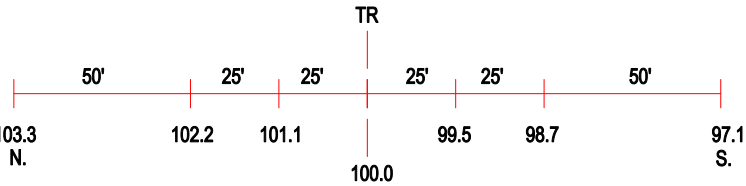

ROAD PROFILE

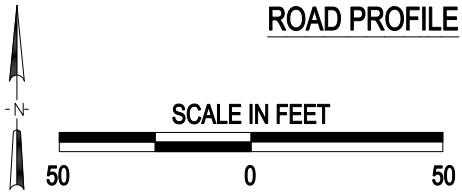

3 Photo Location

Crossing #:	372385U
Location:	Ogle Co., City of Forreston (N)
Lat/Long:	42°09'05" / 89°35'26"
Railroad:	I & M
Street:	Bailyville Road
Railroad Milepost:	106.78
Crossing Protection:	Train Activated Devices

J:\OGLE\372385U\372385U.DWG 03/13/00 05:23 TFG