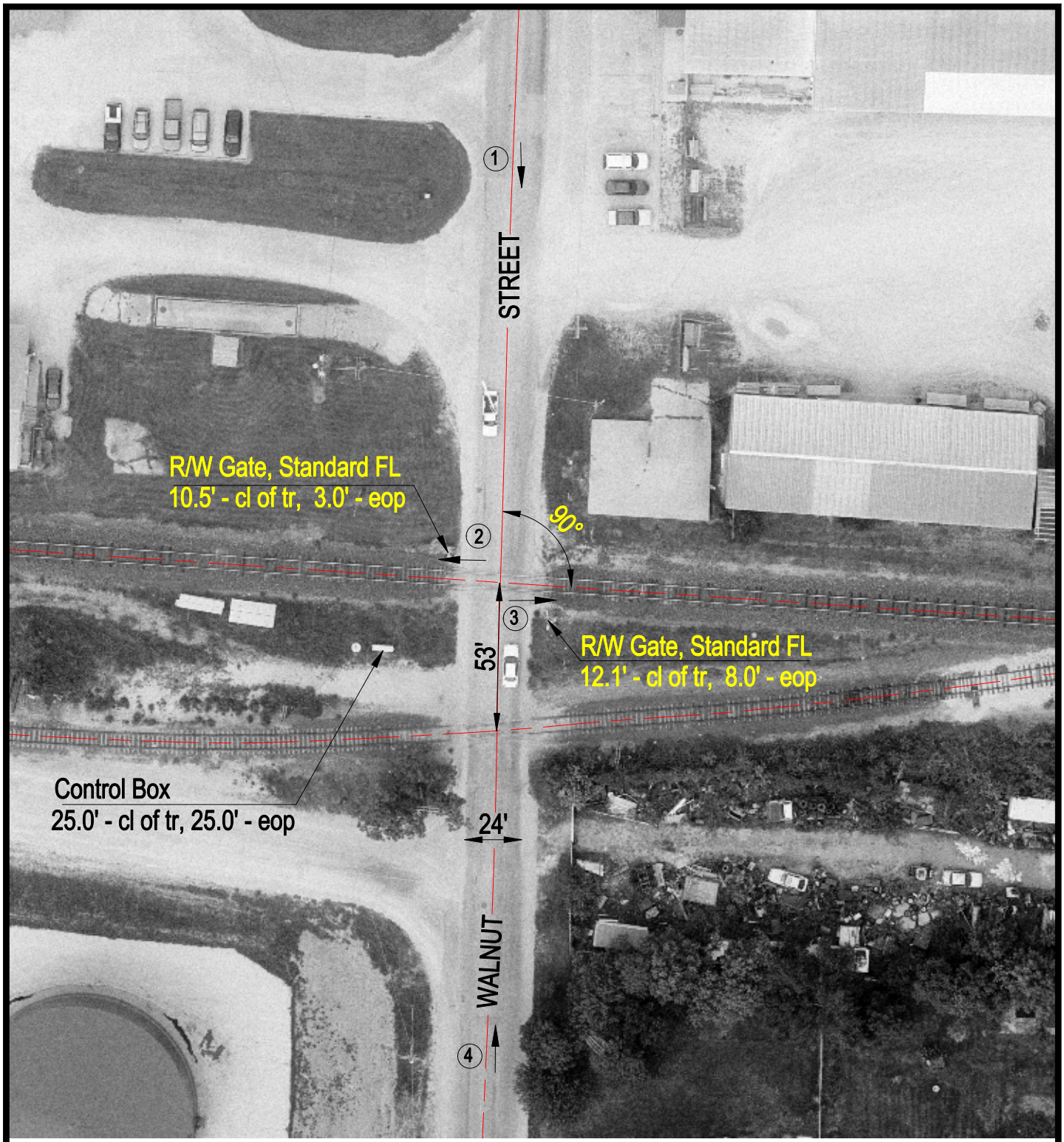

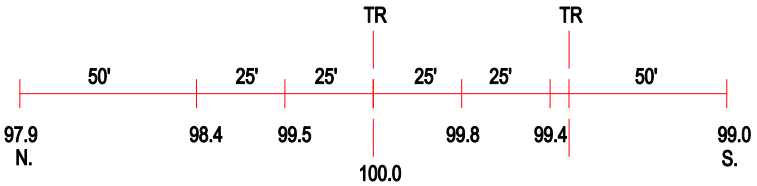

ROAD PROFILE

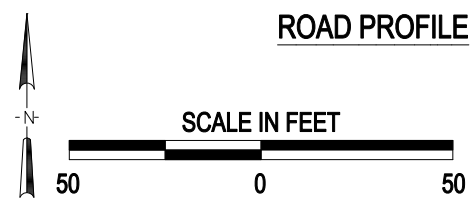

(3) Photo Location

Crossing #:	372354V
Location:	Ogle Co., City of Byron (I)
Lat/Long:	42°07'56" / 89°15'28"
Railroad:	I & M
Street:	Walnut Street
Railroad Milepost:	89.03
Crossing Protection:	Train Activated Devices

J:\OGLE\372354V\372354V.DWG 04/11/01 14:54 WAK