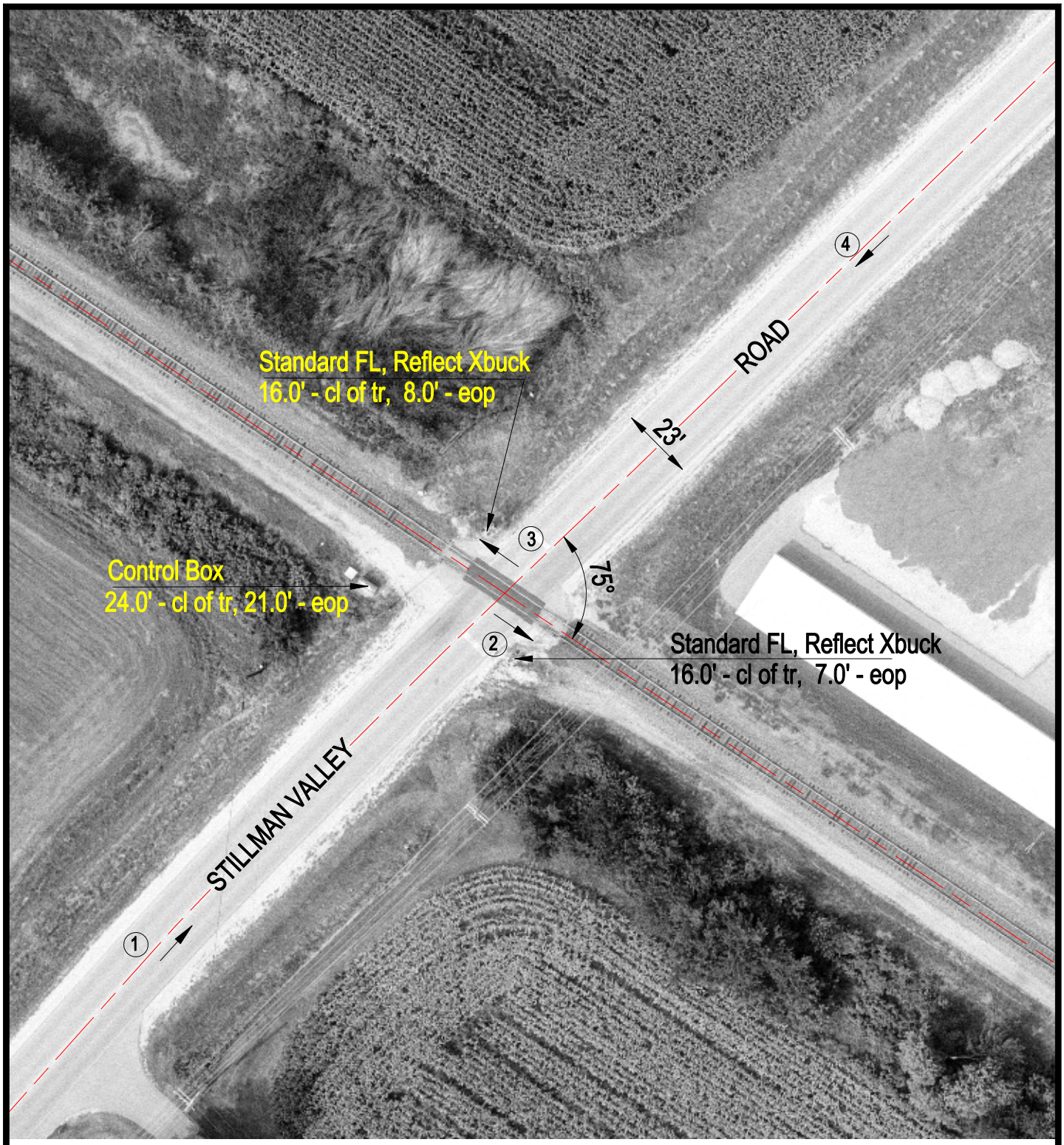

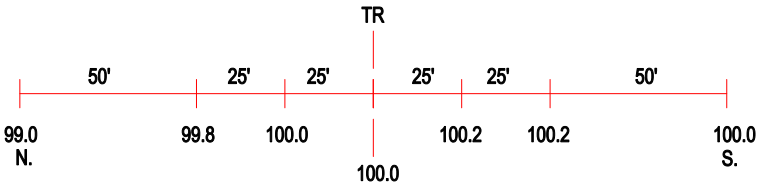

ROAD PROFILE

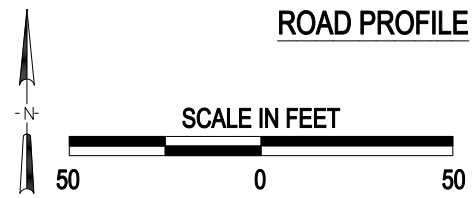

3 Photo Location

Crossing #:	372346D
Location:	Ogle Co., City of Stillman Valley (I)
Lat/Long:	42°06'36" / 89°10'55"
Railroad:	I & M
Street:	Stillman Valley Road
Railroad Milepost:	84.69
Crossing Protection:	Train Activated Devices

J:\OGLE\372346D\372346D.DWG 03/09/00 14:32 TFG