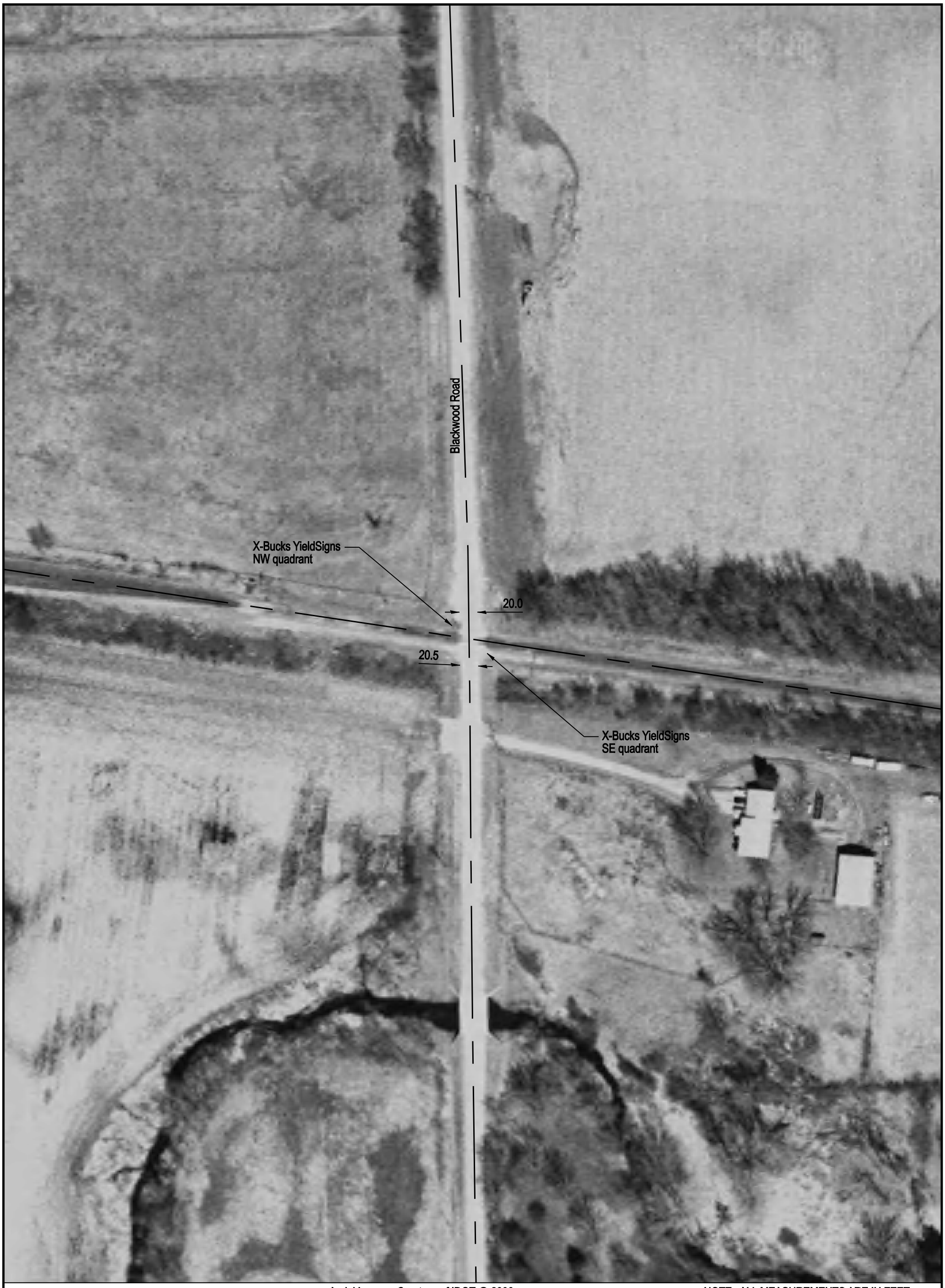

Aerial Imagery Courtesy of IDOT @ 2006

NOTE: ALL MEASUREMENTS ARE IN FEET

DOT/AAR Inventory #: 372334J

Location: Ogle Co., Near Davis Junction, IL

Lat/Long: 42º 5' 50"/-89º 3' 23"

Railroad Milepost - Line: 78.16-C

Crossing Angle (Deg.): 85

Crossing Width (By Track): 32.0

Number of Tracks: 1

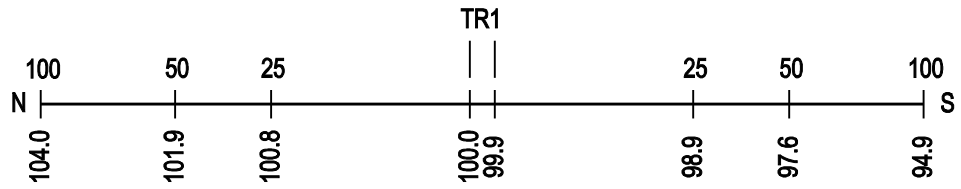

ROAD PROFILE

SCALE IN FEET

100 50 0 100

Copyright 2010 by The State of Illinois