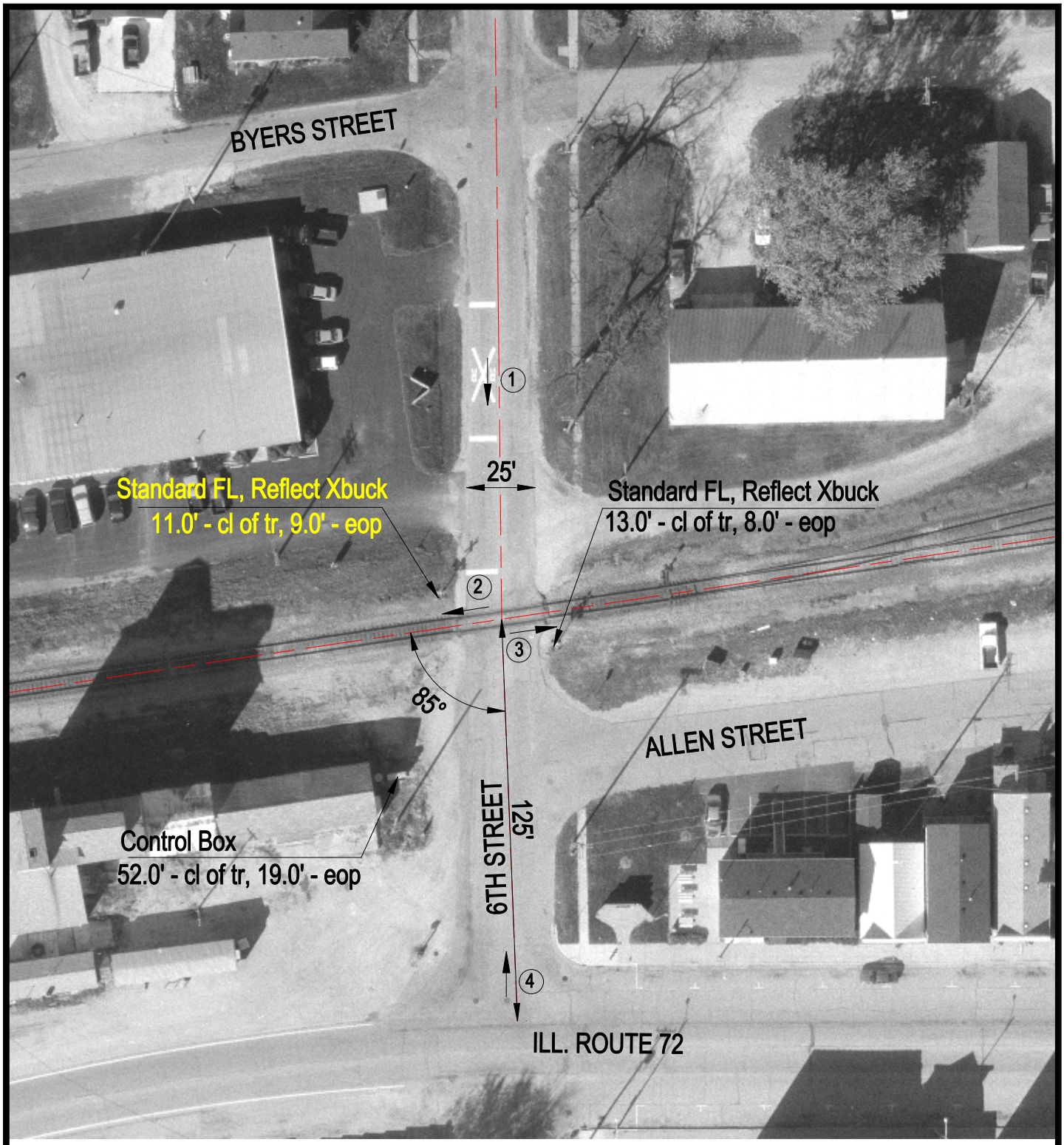

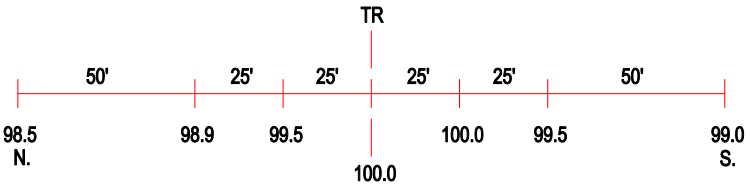

ROAD PROFILE

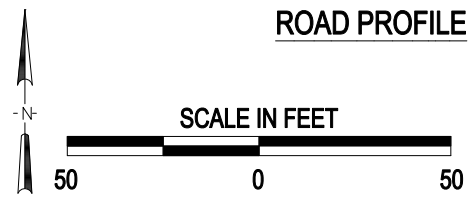

3 Photo Location

Crossing #:	372312J
Location:	De Kalb Co., City of Kirkland (I)
Lat/Long:	42°05'36" / 88°51'04"
Railroad:	SOO
Street:	6th Street
Railroad Milepost:	67.51
Crossing Protection:	Train Activated Devices

J:\DEKALB\372312\372312J.DWG 05/17/00 08:36 TFG