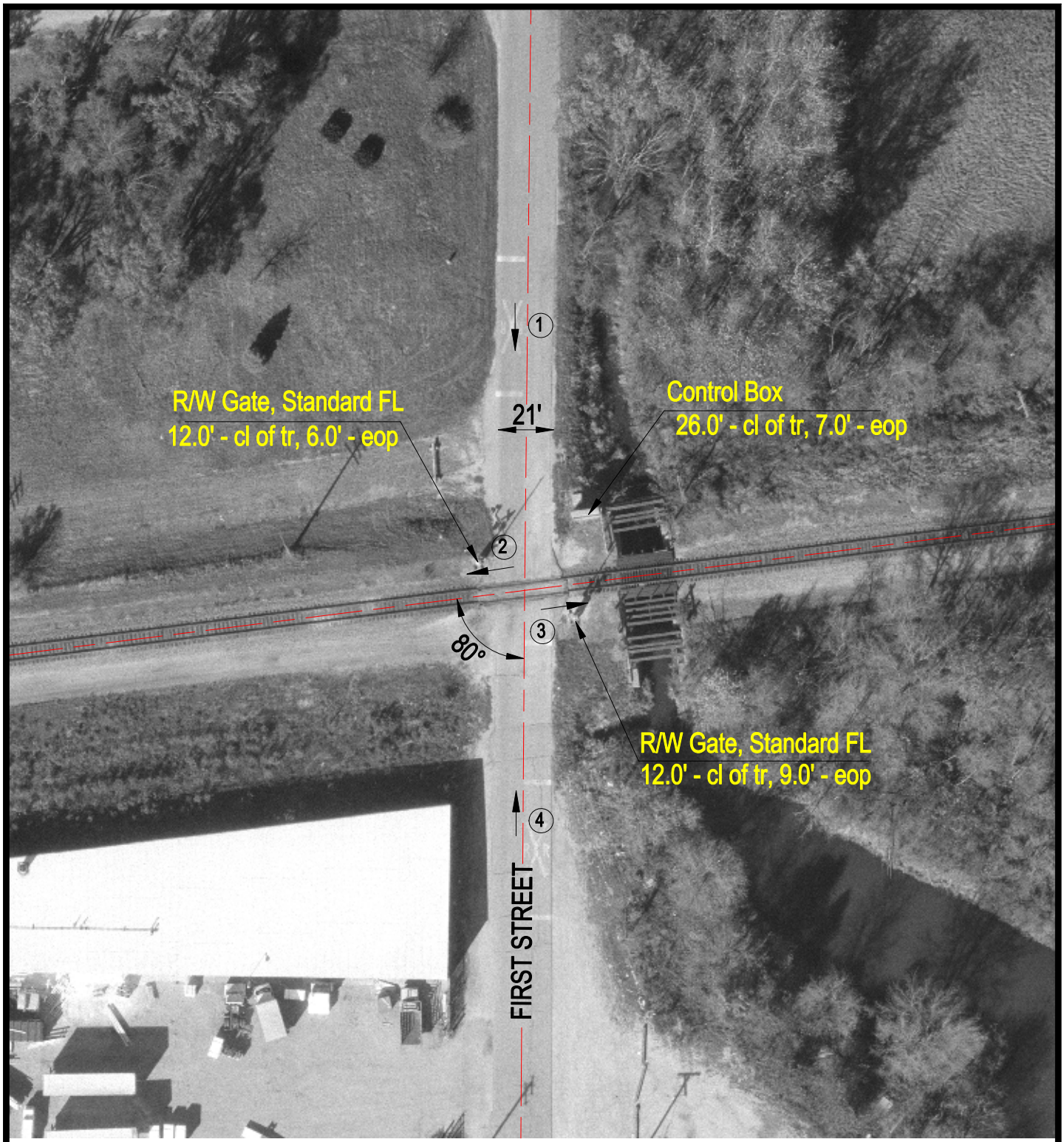

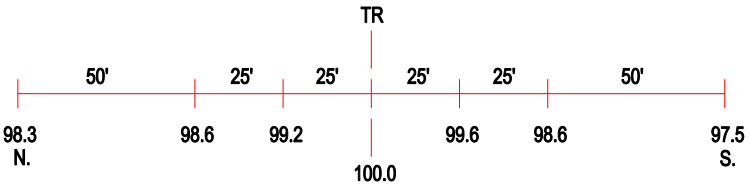

ROAD PROFILE

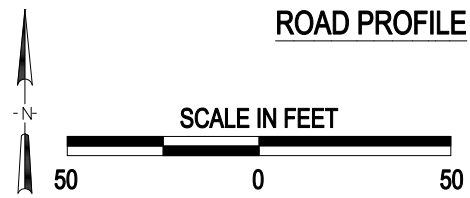

3 Photo Location

Crossing #:	372307M
Location:	De Kalb Co., City of Kirkland (I)
Lat/Long:	42°05'38" / 88°50'30"
Railroad:	IMRL
Street:	First Street
Railroad Milepost:	67.01
Crossing Protection:	Train Activated Devices

J:\DEKALB\372307M\372307M.DWG 04/26/00 05:56 TFG