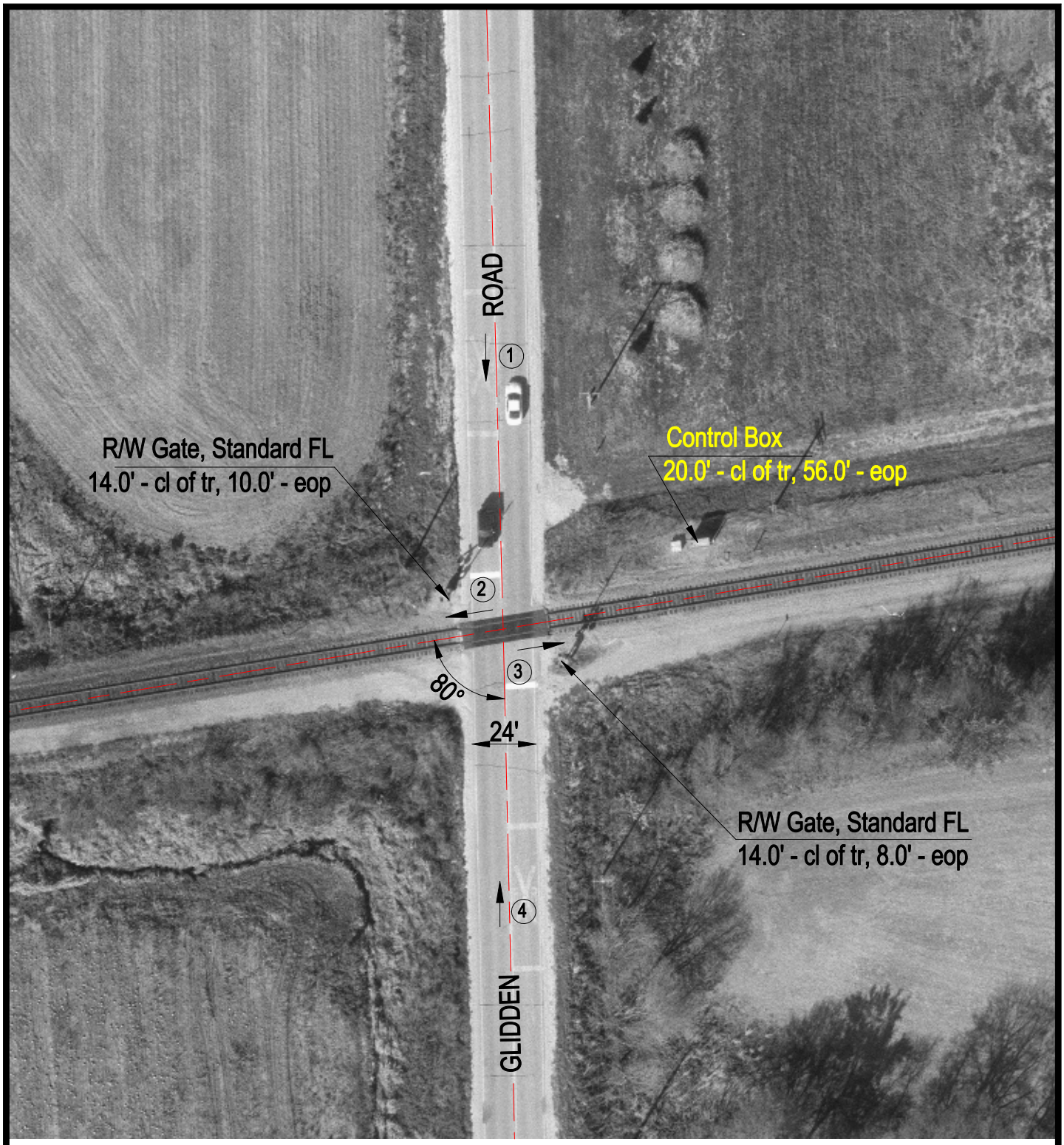

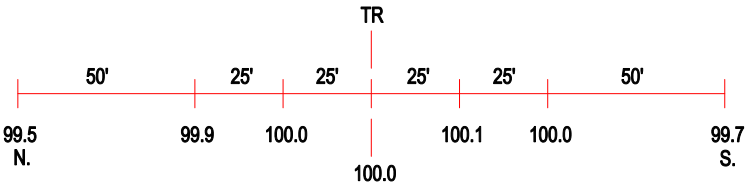

ROAD PROFILE

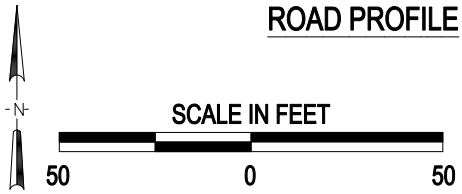

3 Photo Location

Crossing #:	372299X
Location:	De Kalb Co., City of Kingston (N)
Lat/Long:	42°06'03" / 88°47'00"
Railroad:	IMRL
Street:	Glidden Road
Railroad Milepost:	63.97
Crossing Protection:	Train Activated Devices

J:\DEKALB\372299X\372299X.DWG 04/26/00 05:19 TFC