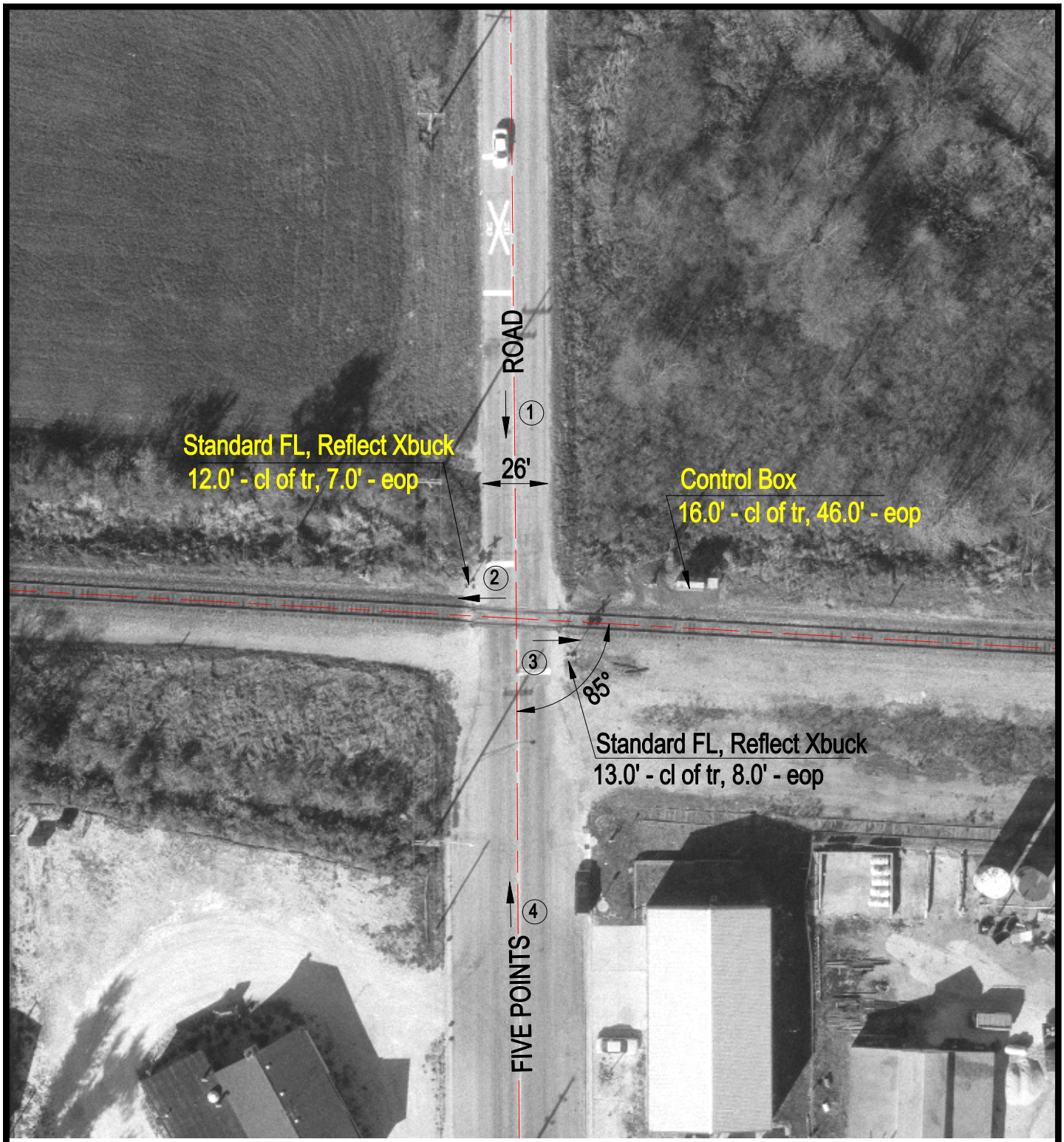

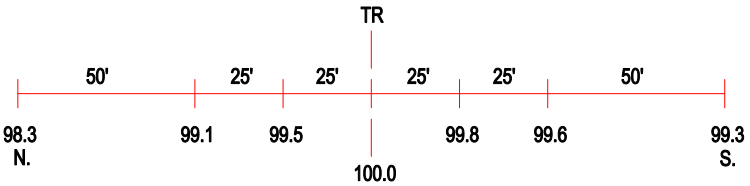

ROAD PROFILE

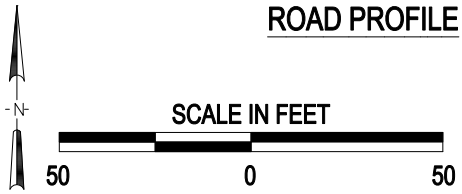

3 Photo Location

Crossing #:	372296C
Location:	De Kalb Co., City of Kingston (I)
Lat/Long:	42°06'02" / 88°45'34"
Railroad:	SOO
Street:	Five Points Road
Railroad Milepost:	62.72
Crossing Protection:	Train Activated Devices

J:\DEKALB\372296C\372296C.DWG 05/17/00 08:41 TFG