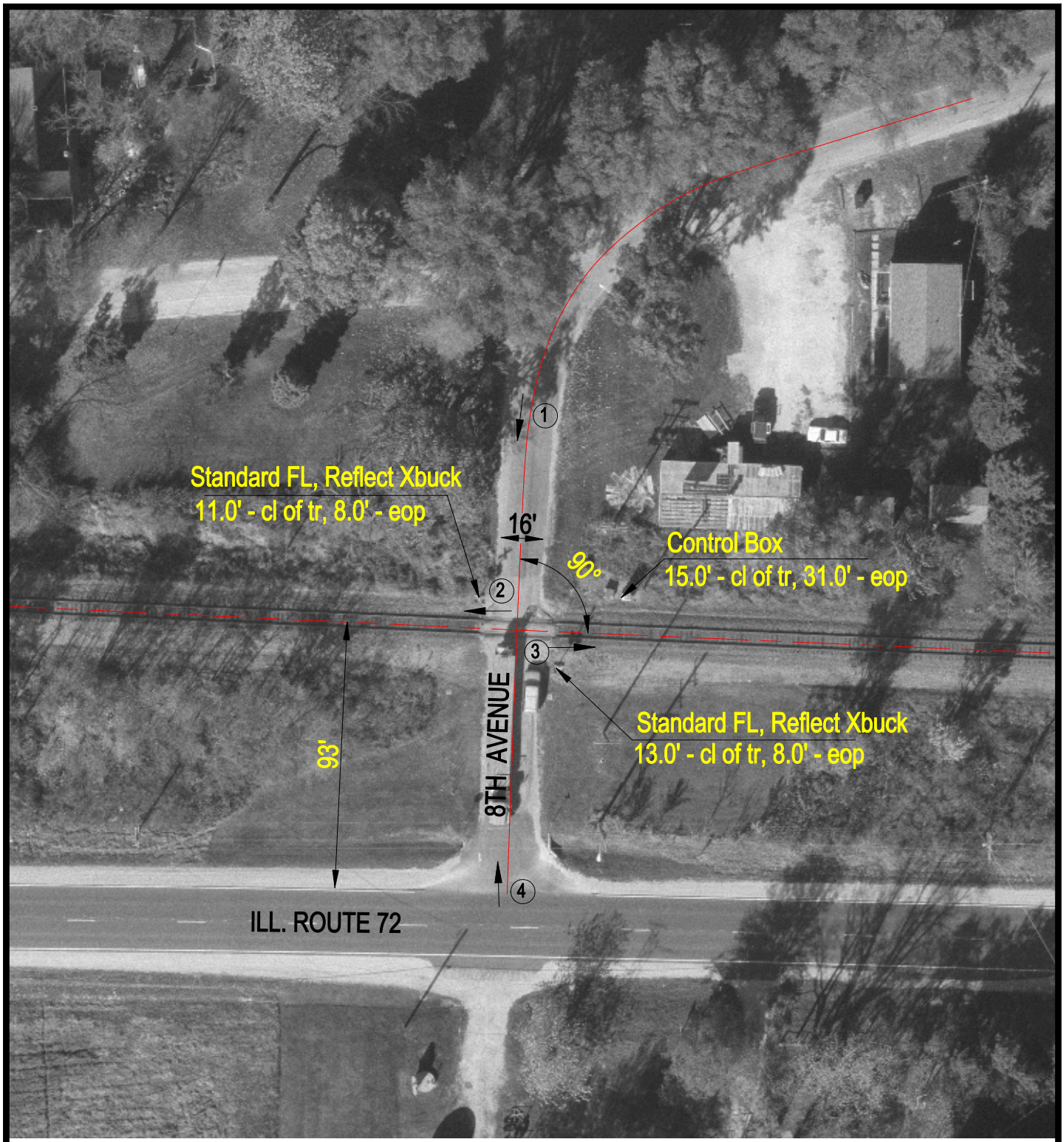

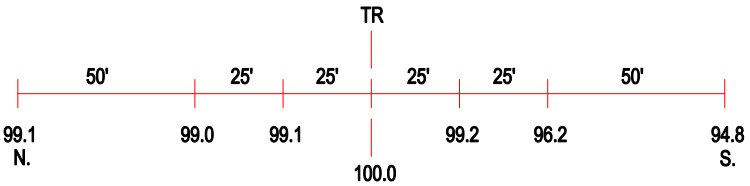

ROAD PROFILE

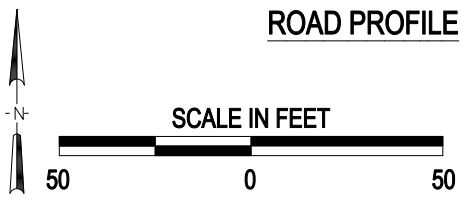

(3) Photo Location

Crossing #:	372295V
Location:	De Kalb Co., City of Kingston (I)
Lat/Long:	42°06'01" / 88°45'00"
Railroad:	IMRL
Street:	8th Avenue
Railroad Milepost:	62.23
Crossing Protection:	Train Activated Devices

J:\DEKALB\372295V\372295V.DWG 05/16/00 06:12 TFG