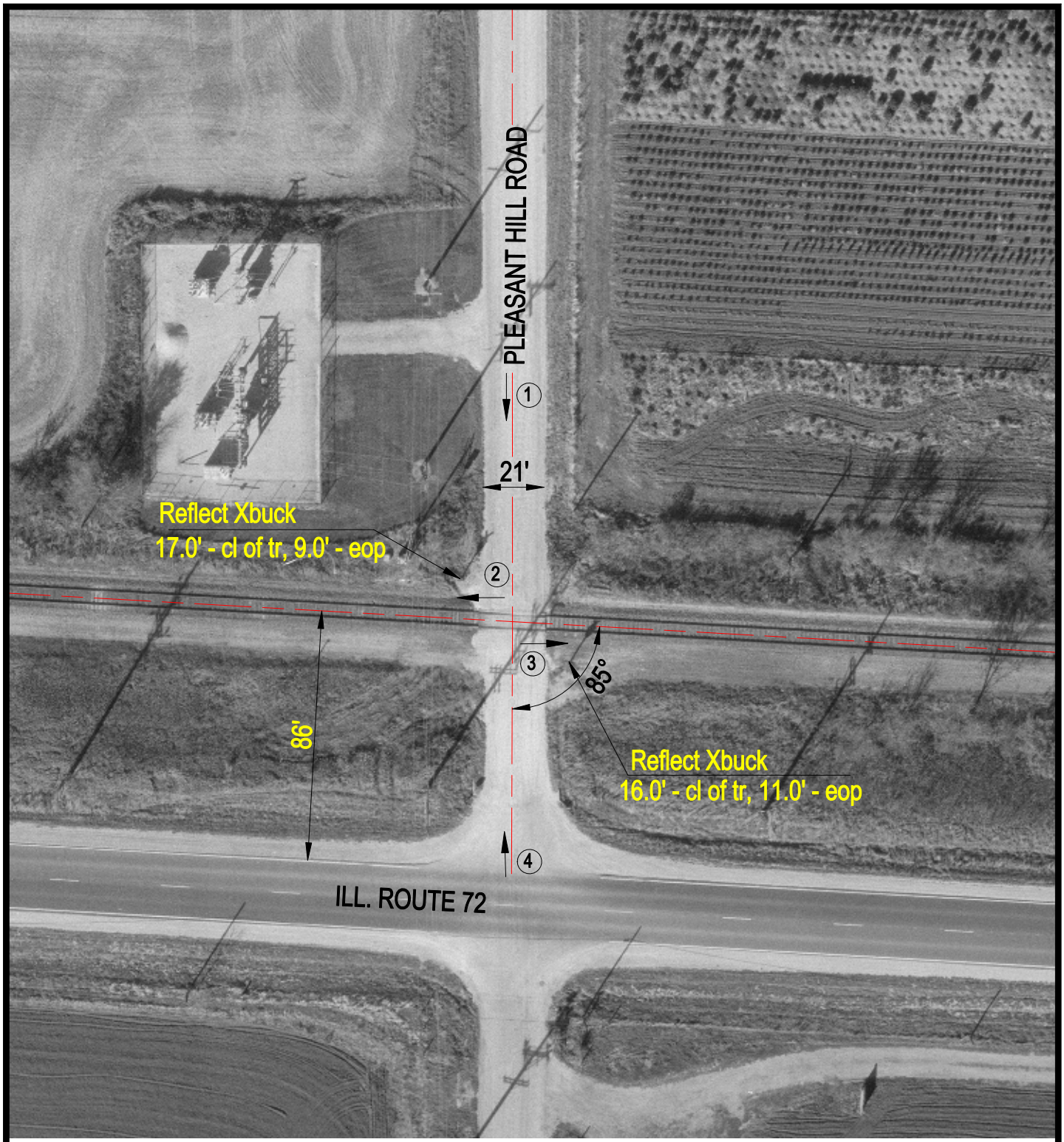

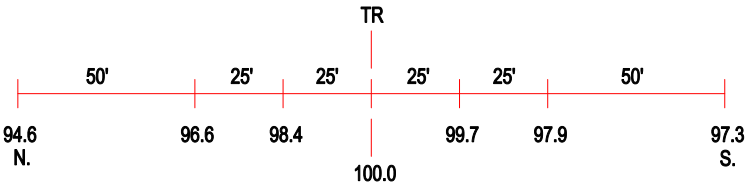

ROAD PROFILE

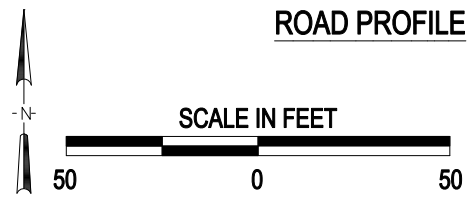

3 Photo Location

Crossing #:	372293G
Location:	De Kalb Co., City of Kingston (N)
Lat/Long:	42°05'59" / 88°44'06"
Railroad:	IMRL
Street:	Pleasant Hill Road
Railroad Milepost:	61.48
Crossing Protection:	Signs

J:\DEKALB\372293G\372293G.DWG 04/25/00 11:20 TFG