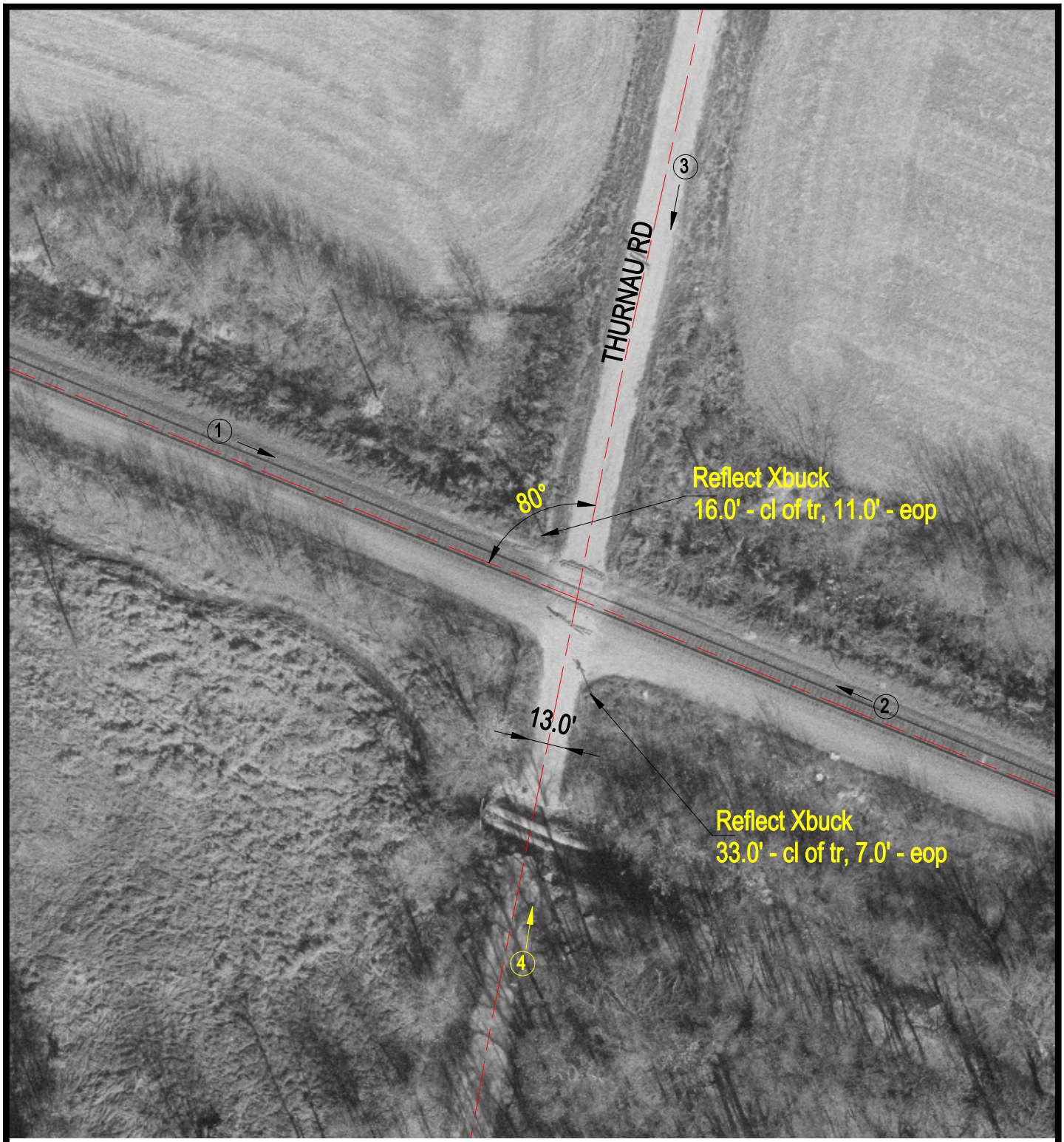

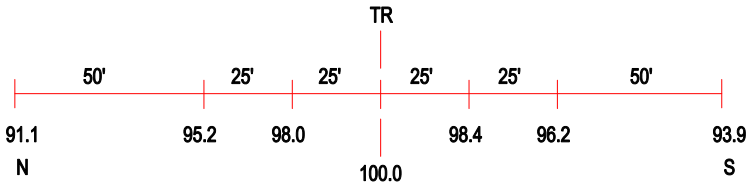

ROAD PROFILE

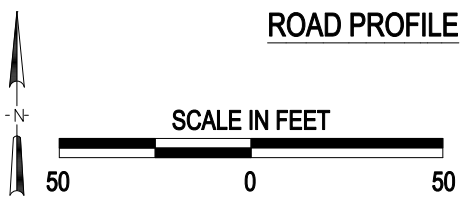

(3) Photo Location

Crossing #:	372264W
Location:	Kane Co., City of Hampshire (Near)
Lat/Long:	42°05'11" / 88°27'46"
Railroad:	SOO
Street:	Thurnau Rd.
Railroad Milepost:	47.18
Crossing Protection:	Sign

J:\KANE\372264W\372264W.DWG 09/13/00 08:30 MEW