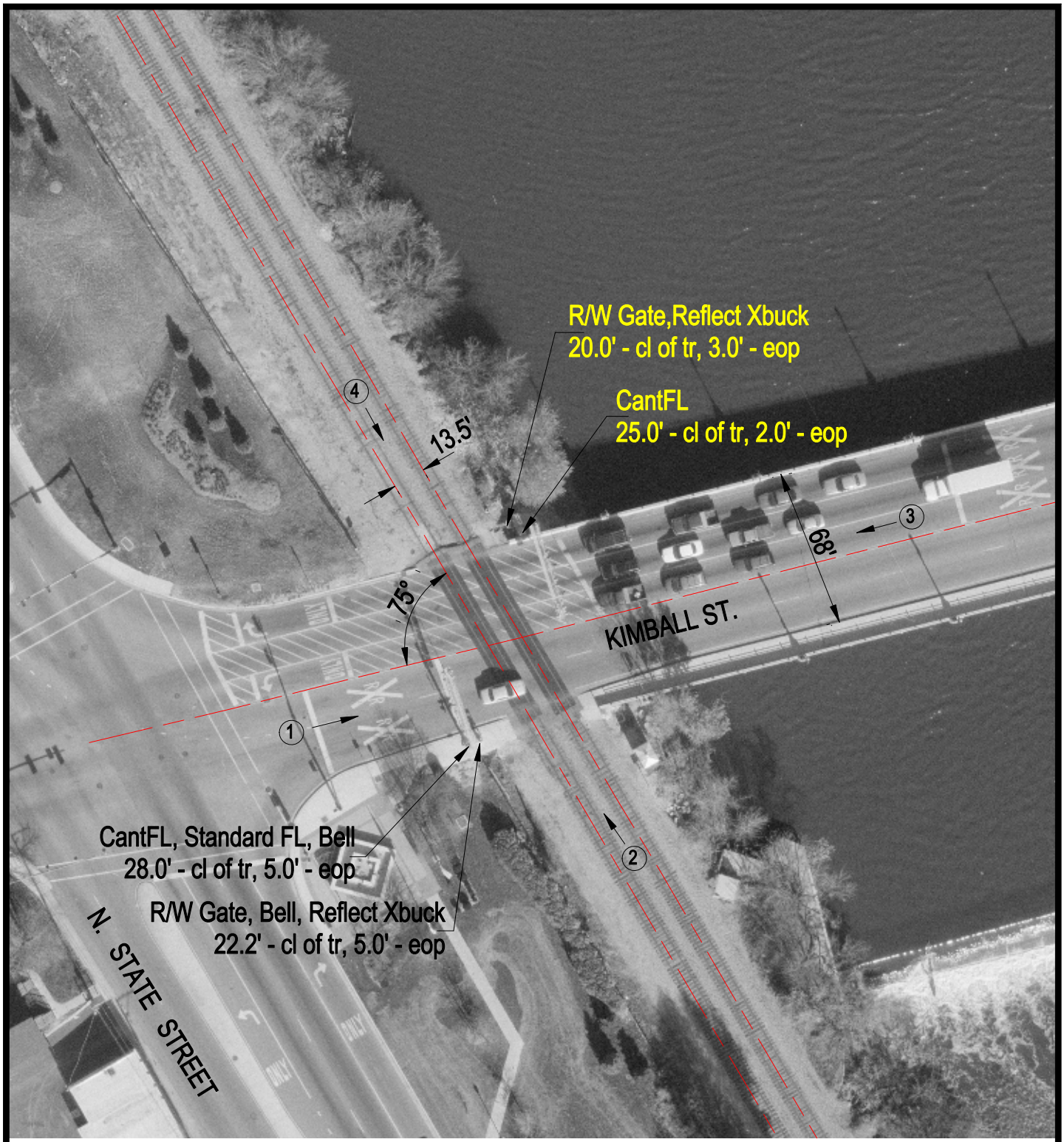

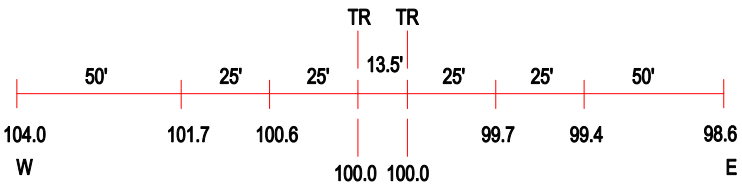

ROAD PROFILE

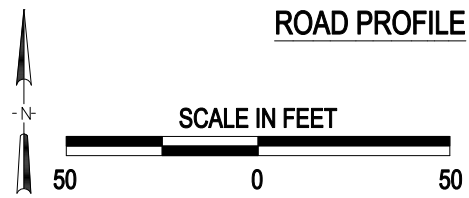

(3) Photo Location

Crossing #:	372242W
Location:	Kane Co., City of Elgin (In)
Lat/Long:	42°02'30" / 88°17'27"
Railroad:	NIRC
Street:	Kimball Street
Railroad Milepost:	37.02
Crossing Protection:	Train Activated Devices

J:\KANE\372242W\372242W.DWG 03/02/01 09:18 JLA