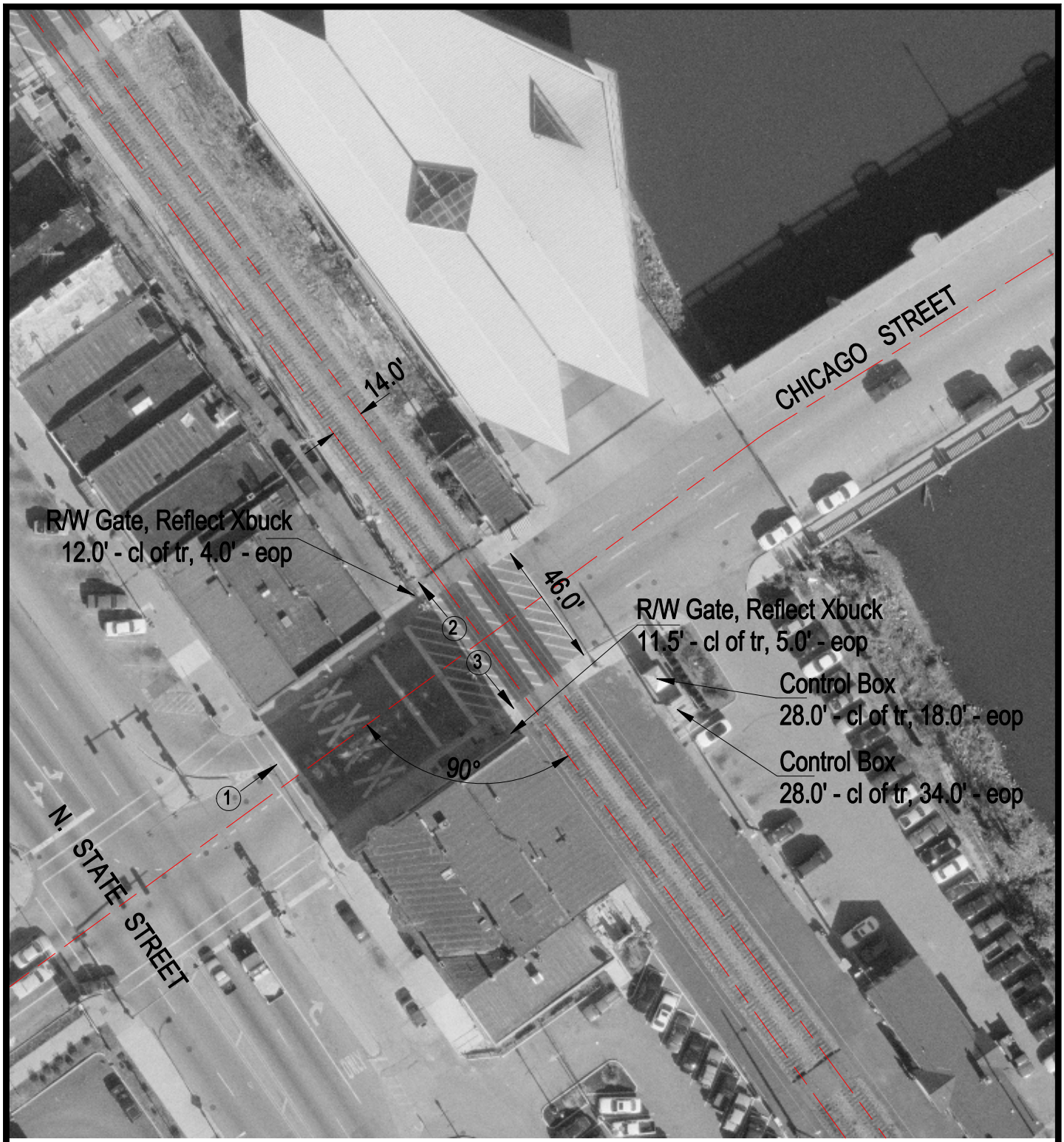

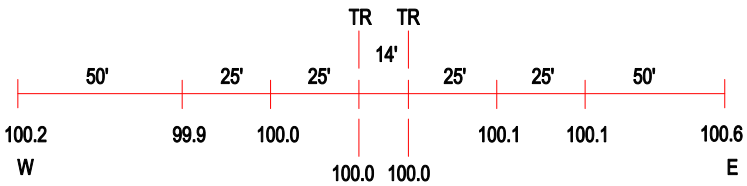

ROAD PROFILE

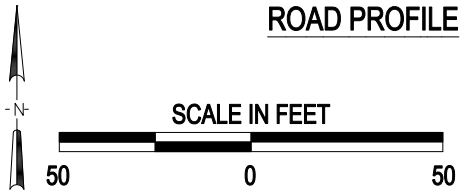

(3) Photo Location

Crossing #:	372240H
Location:	Kane Co., City of Elgin (In)
Lat/Long:	42°02'13" / 88°17'15"
Railroad:	NIRC
Street:	Chicago Street
Railroad Milepost:	36.63
Crossing Protection:	Train Activated Devices

J:\KANE\372240H\372240H.DWG 03/02/01 09:00 JLA