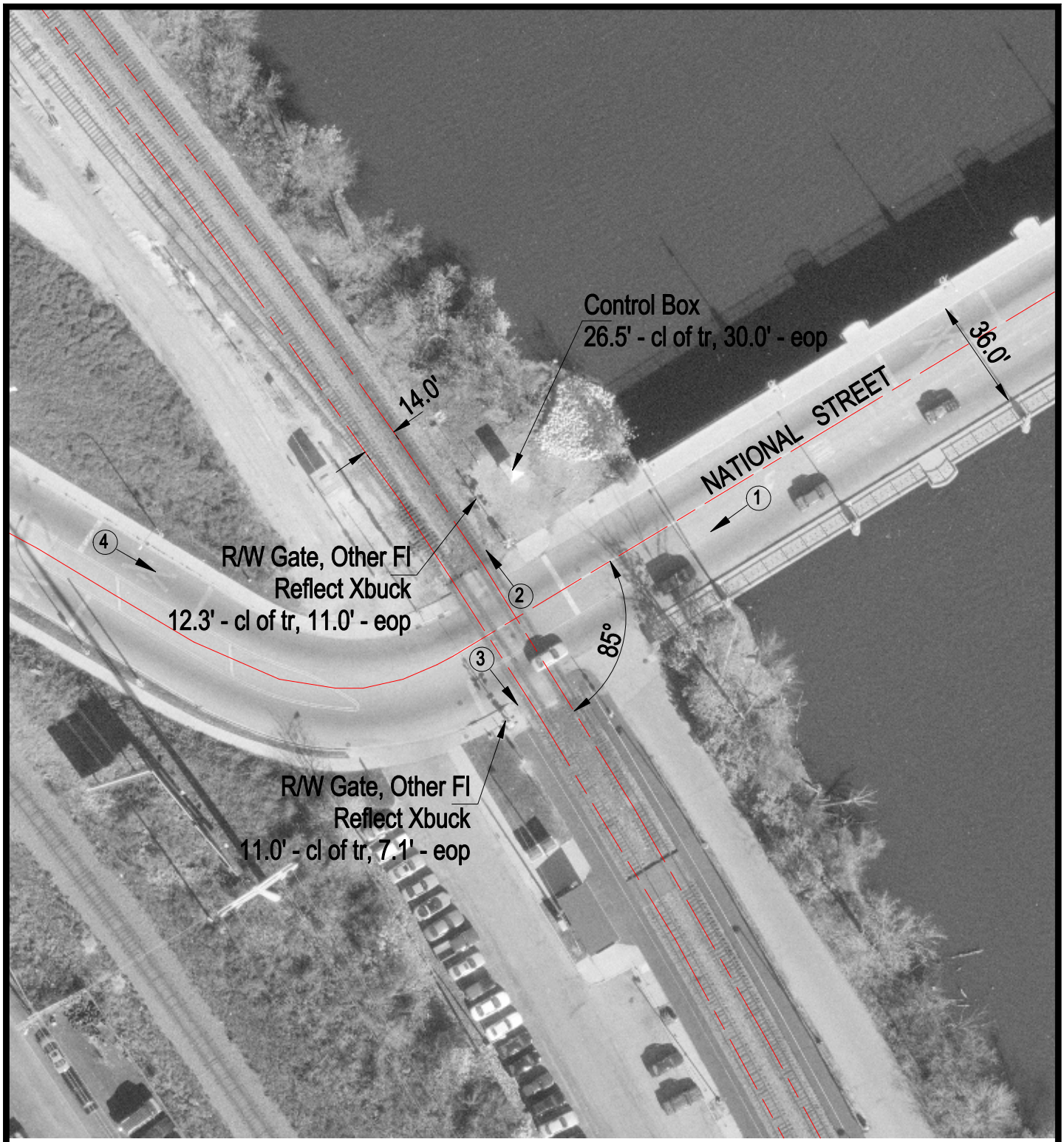

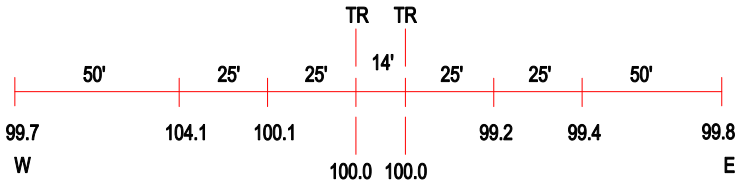

ROAD PROFILE

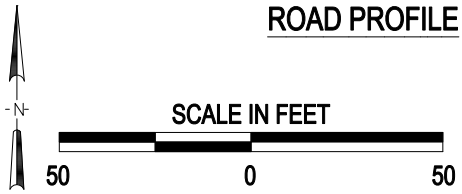

(3) Photo Location

Crossing #:	372239N
Location:	Kane Co., City of Elgin (In)
Lat/Long:	42°01'44" / 88°16'50"
Railroad:	NIRC
Street:	National Street
Railroad Milepost:	36.91
Crossing Protection:	Train Activated Devices

J:\KANE\372239N\372239N.DWG 03/02/01 08:45 JLA