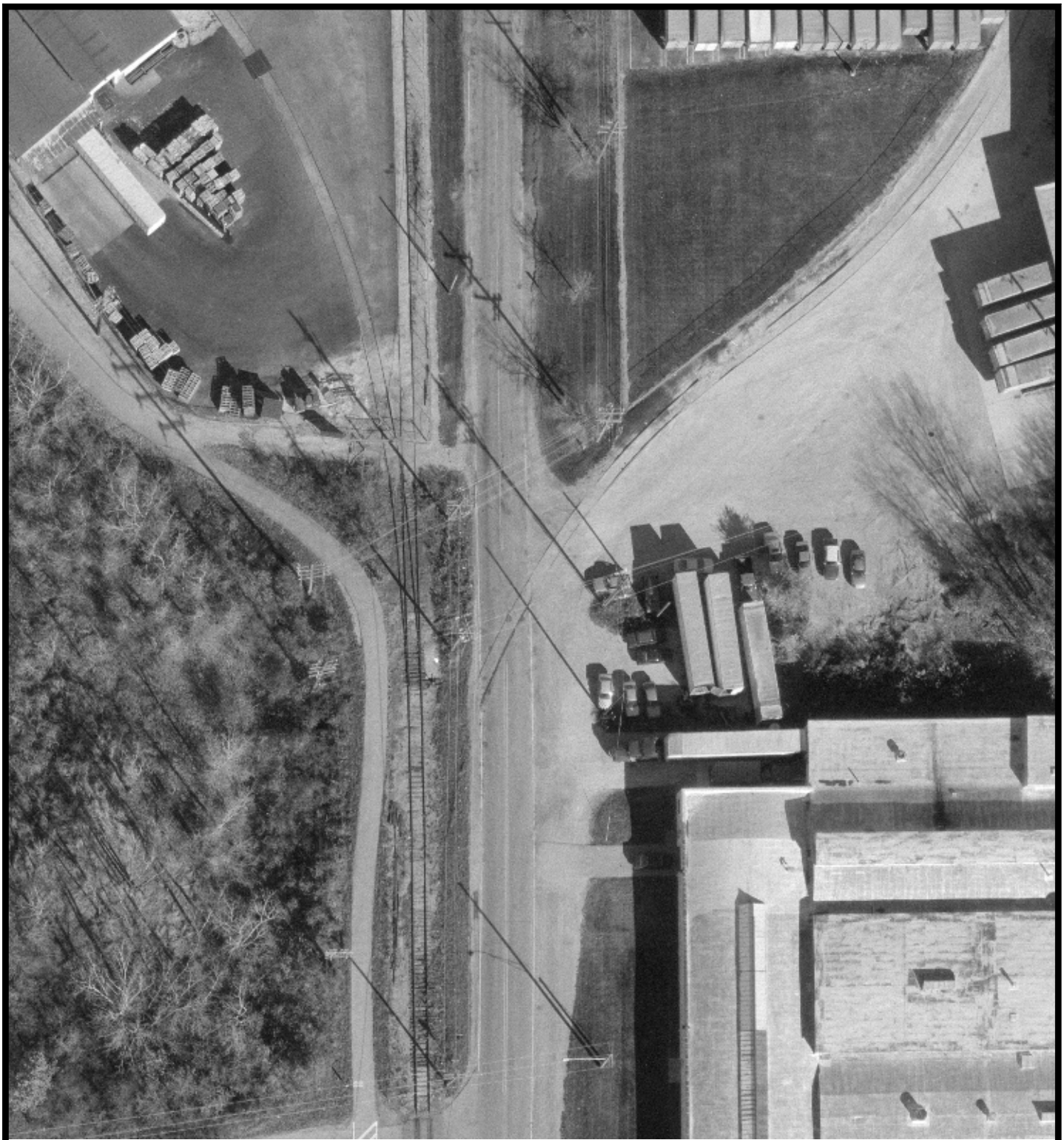

Crossing #: 372234E

Location: Kane Co., City of Elgin (In)

Lat/Long: 42°01'04" / 88°16'21"

Railroad: SOO

Street: South Elgin Blvd.

Railroad Milepost: 34.72

Crossing Protection: Train Activated Devices

N

SCALE IN FEET

50 0 50

3 Photo Location

J:\KANE\372234E\372234E.DWG 02/08/01 10:40 JLA