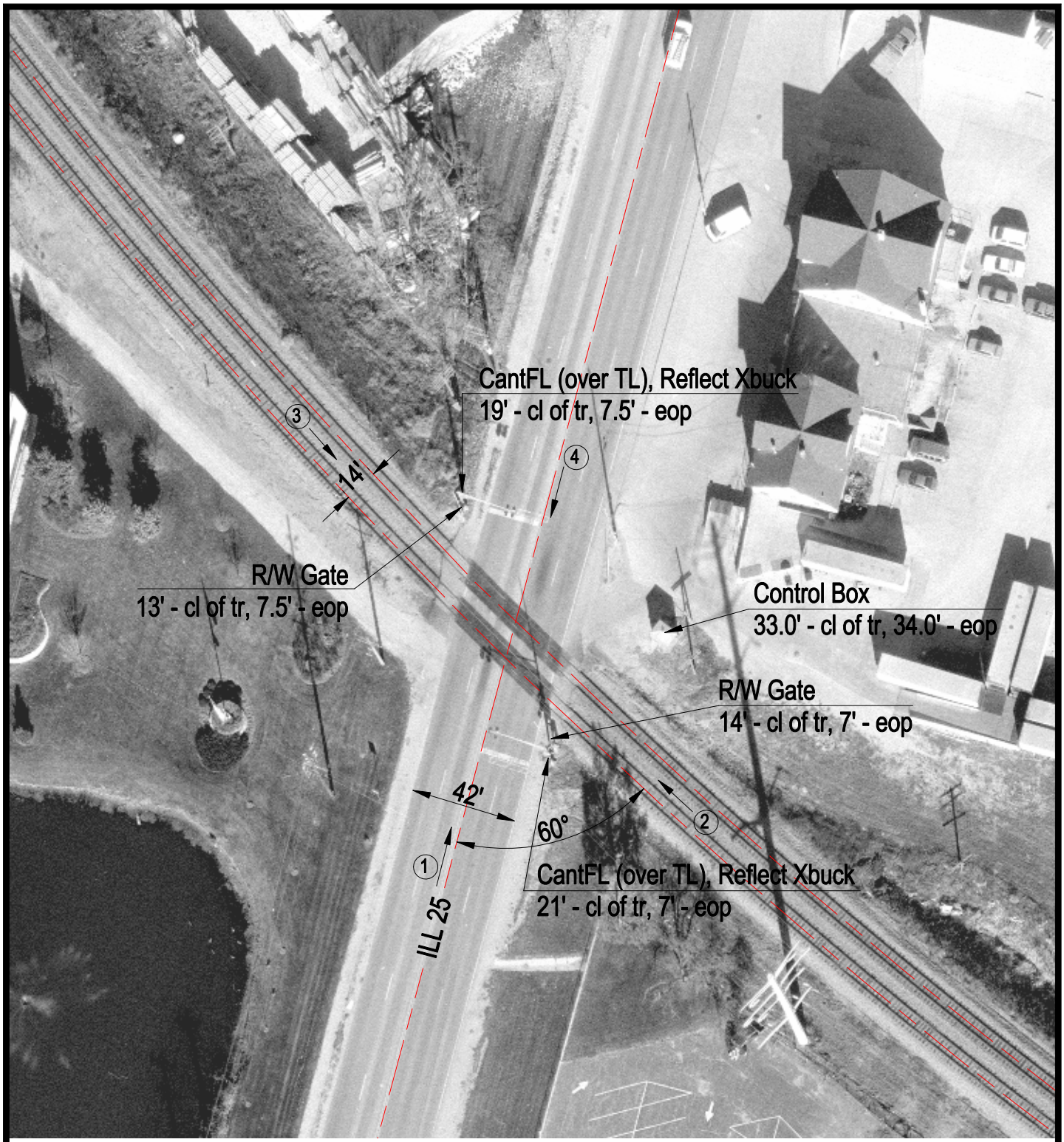

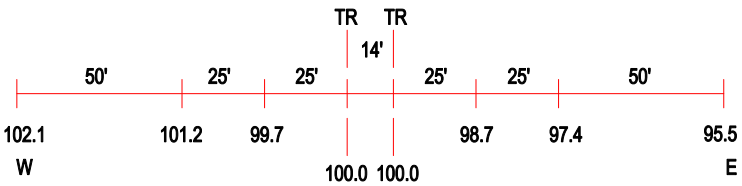

ROAD PROFILE

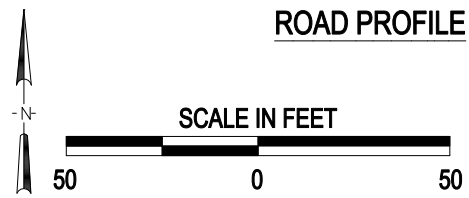

3 Photo Location

Crossing #:	372217N
Location:	Kane Co., City of Elgin (Near)
Lat/Long:	42°00'44" / 88°16'10"
Railroad:	NIRC
Street:	IL-25
Railroad Milepost:	34.72
Crossing Protection:	Train Activated Devices

J:\KANE\372217N\372217N.DWG 03/02/01 08:35 JLA