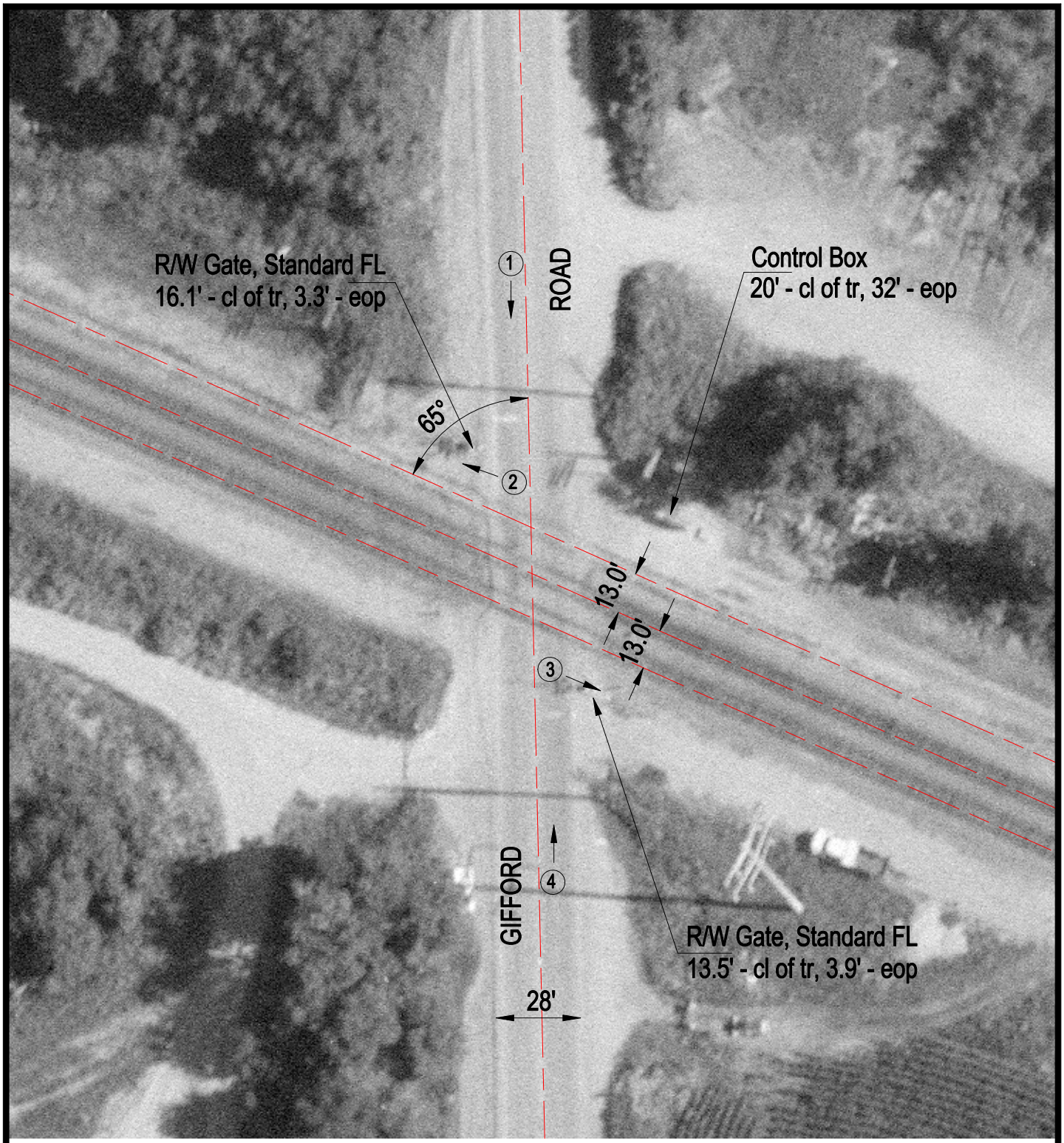

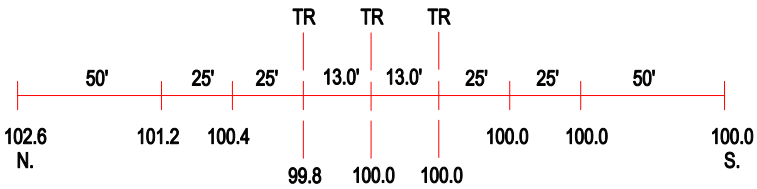

ROAD PROFILE

3 Photo Location

Crossing #:	372214T
Location:	Cook Co., City of Bartlett (I)
Lat/Long:	42°00'31" / 88°14'48"
Railroad:	NIRC
Street:	Gifford Road
Railroad Milepost:	33.47
Crossing Protection:	Train Activated Devices