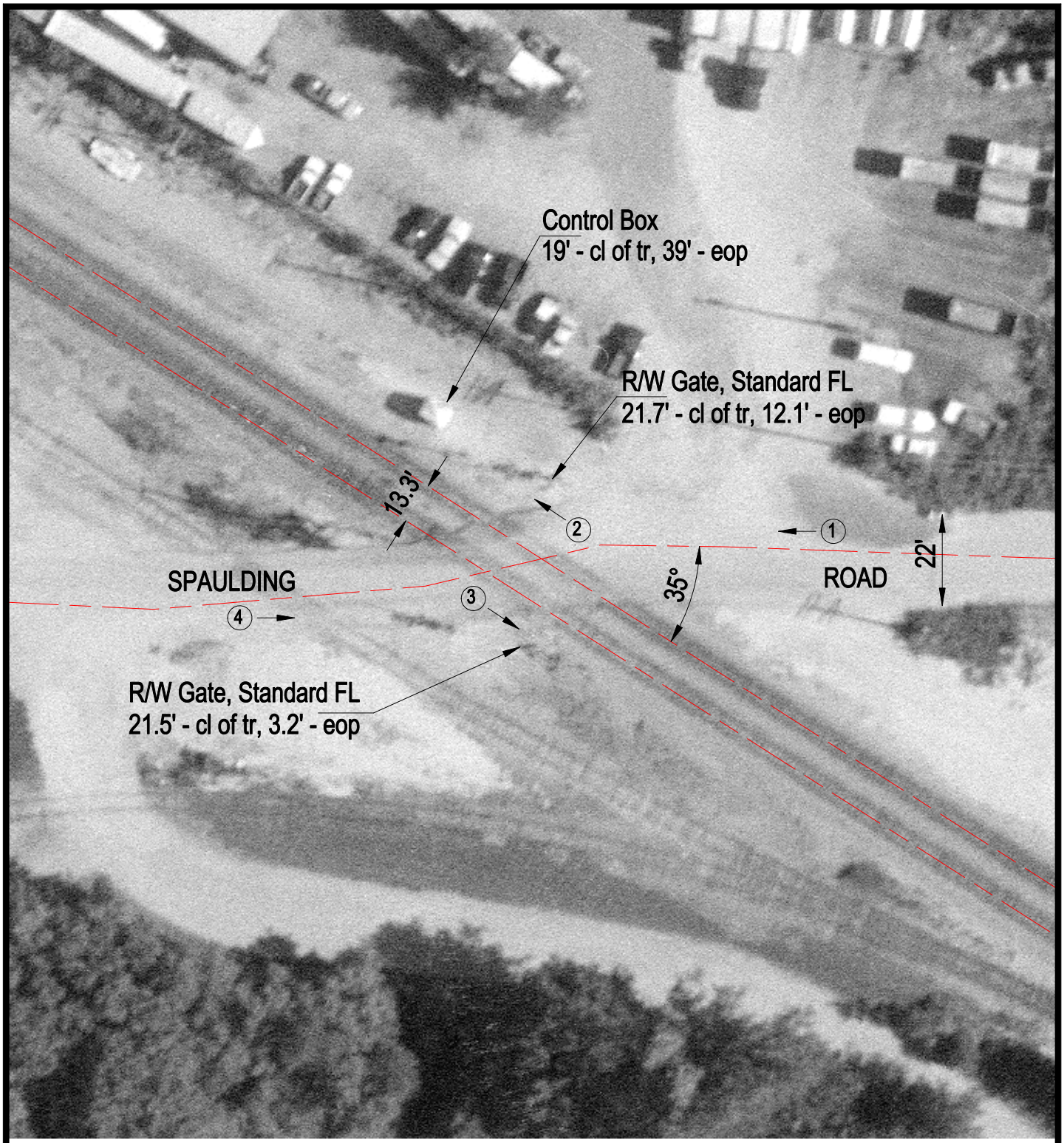

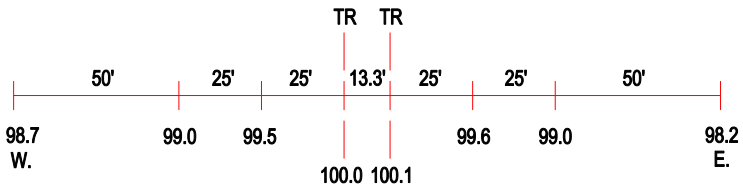

ROAD PROFILE

(3) Photo Location

Crossing #:	372212E
Location:	Cook Co., City of Bartlett (N)
Lat/Long:	42°00'10" / 88°13'58"
Railroad:	NIRC
Street:	Spaulding Road
Railroad Milepost:	32.67
Crossing Protection:	Train Activated Devices