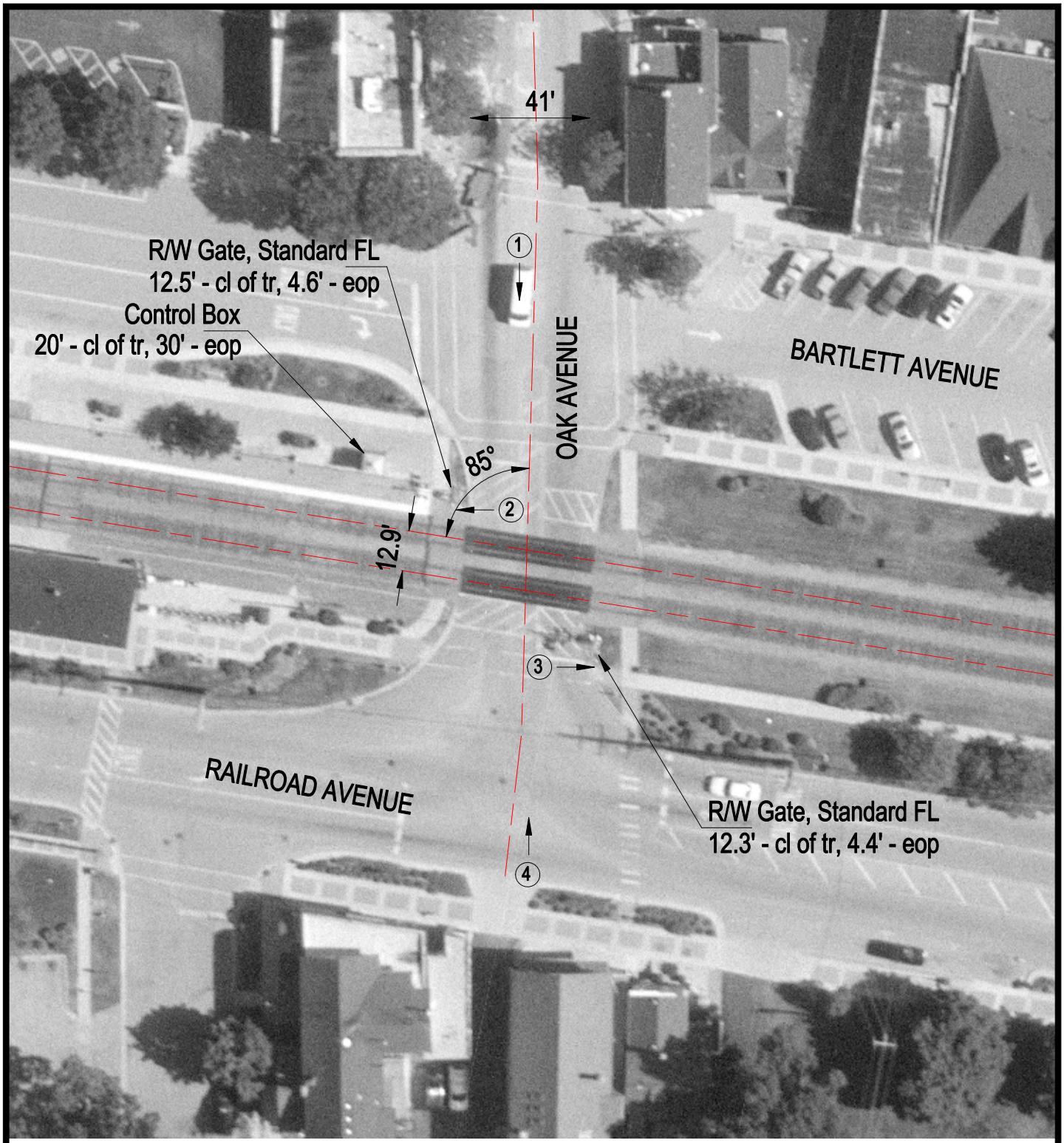

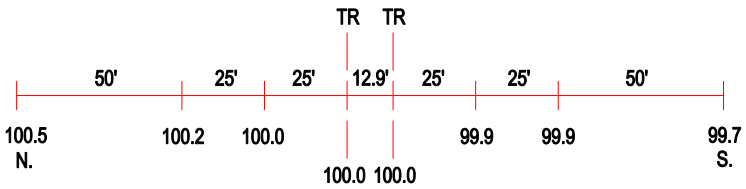

ROAD PROFILE

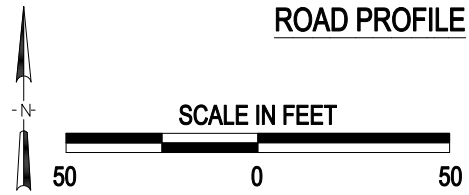

3 Photo Location

Crossing #:	372206B
Location:	Cook Co., City of Bartlett (I)
Lat/Long:	41°59'35" / 88°11'08"
Railroad:	NIRC
Street:	Oak Avenue
Railroad Milepost:	30.09
Crossing Protection:	Train Activated Devices