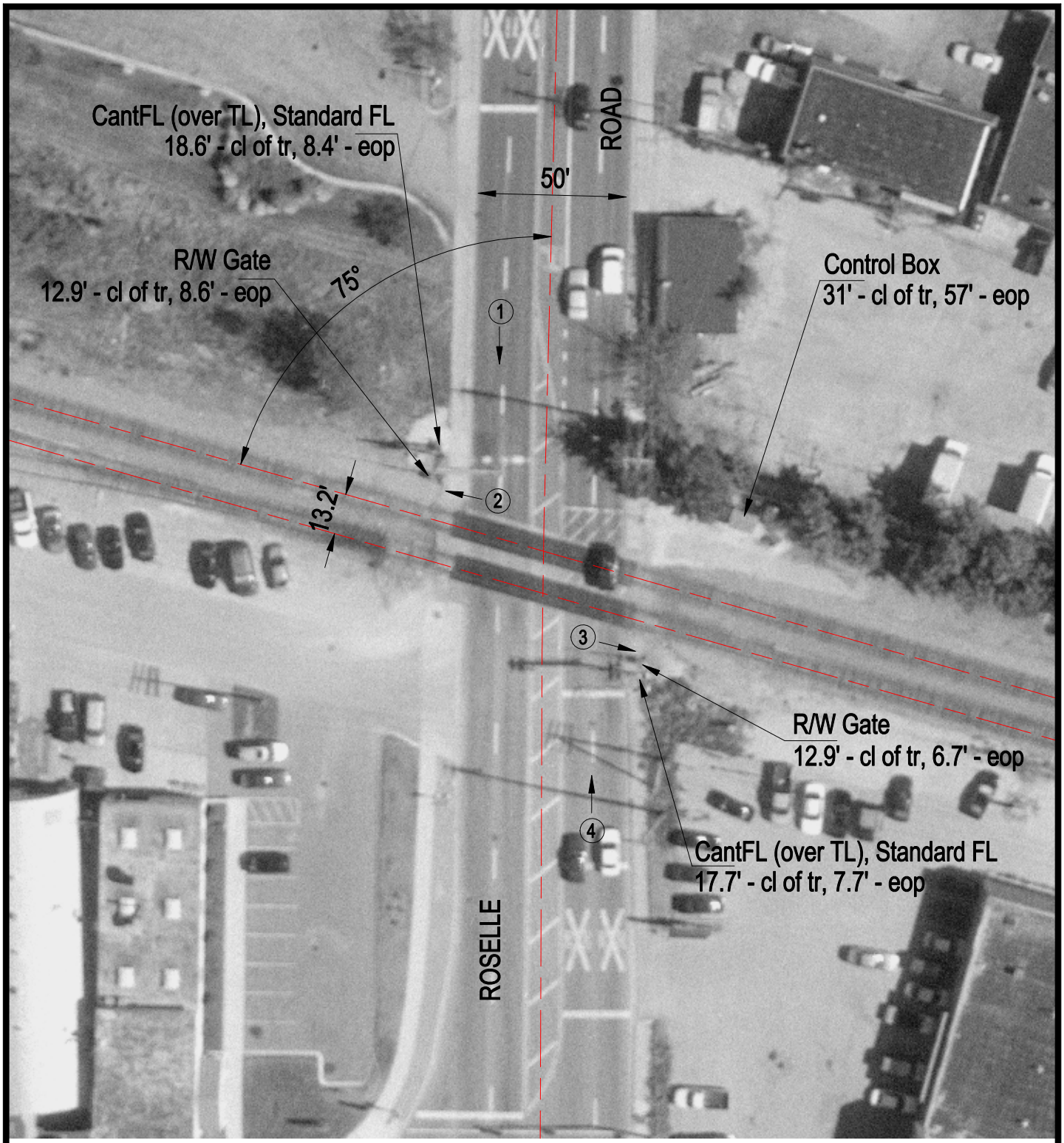

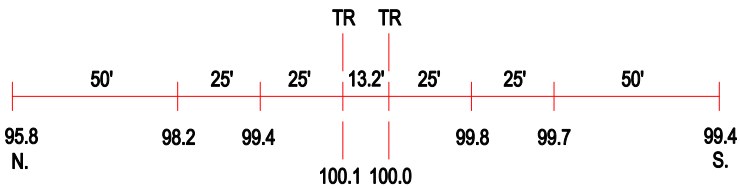

ROAD PROFILE

3 Photo Location

Crossing #:	372196X
Location:	DuPage Co., City of Roselle (I)
Lat/Long:	41°59'03" / 88°04'50"
Railroad:	NIRC
Street:	Roselle Road
Railroad Milepost:	24.59
Crossing Protection:	Train Activated Devices