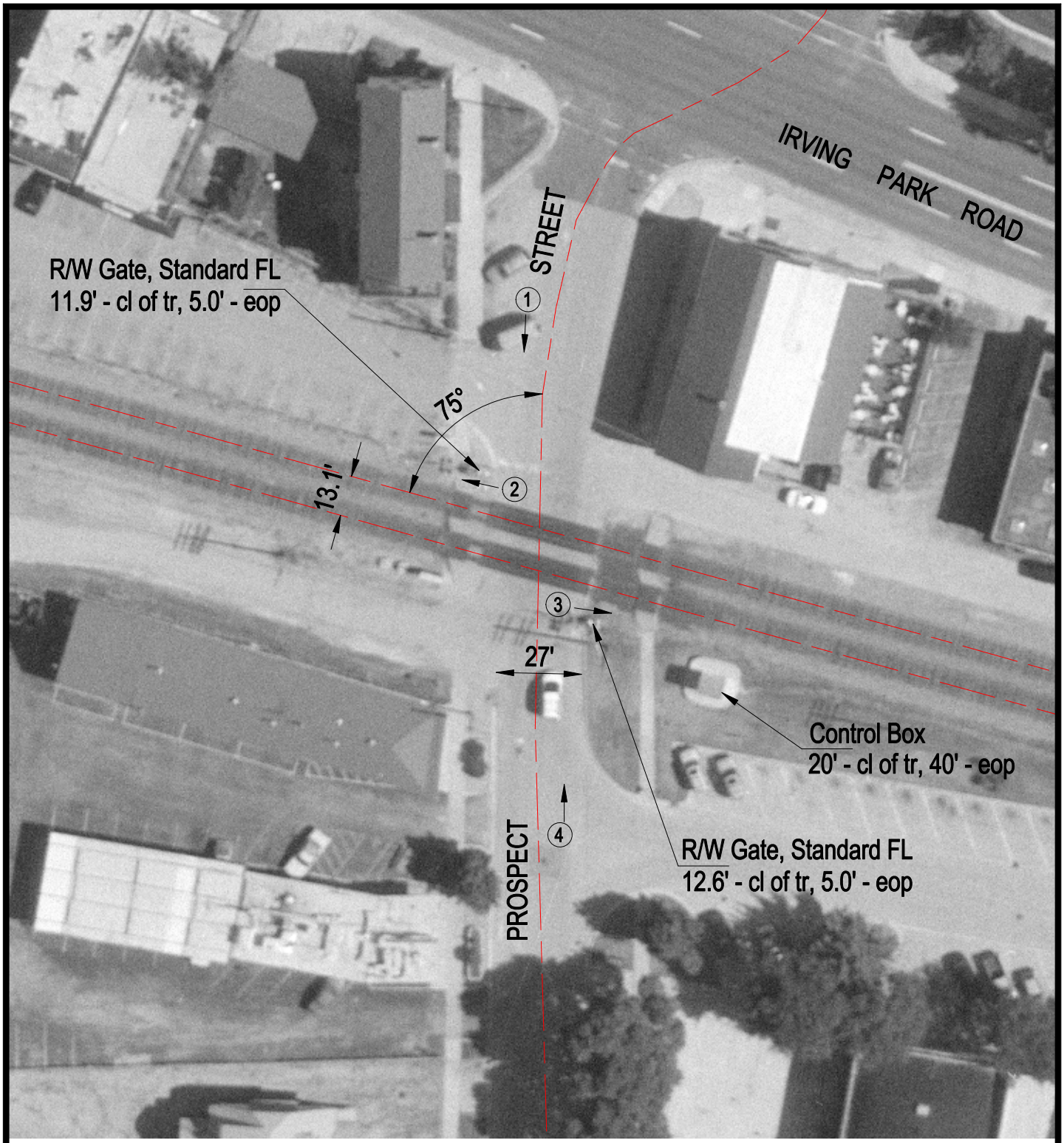

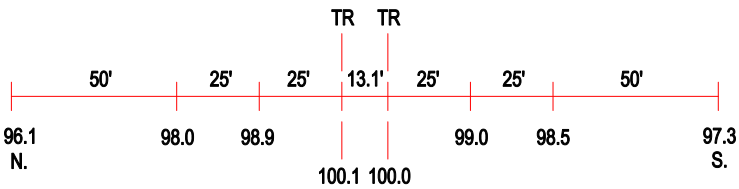

ROAD PROFILE

N

SCALE IN FEET

50 0 50

3 Photo Location

Crossing #:	372195R
Location:	DuPage Co., City of Roselle (I)
Lat/Long:	41°59'00" / 88°04'38"
Railroad:	NIRC
Street:	Prospect Street
Railroad Milepost:	24.46
Crossing Protection:	Train Activated Devices