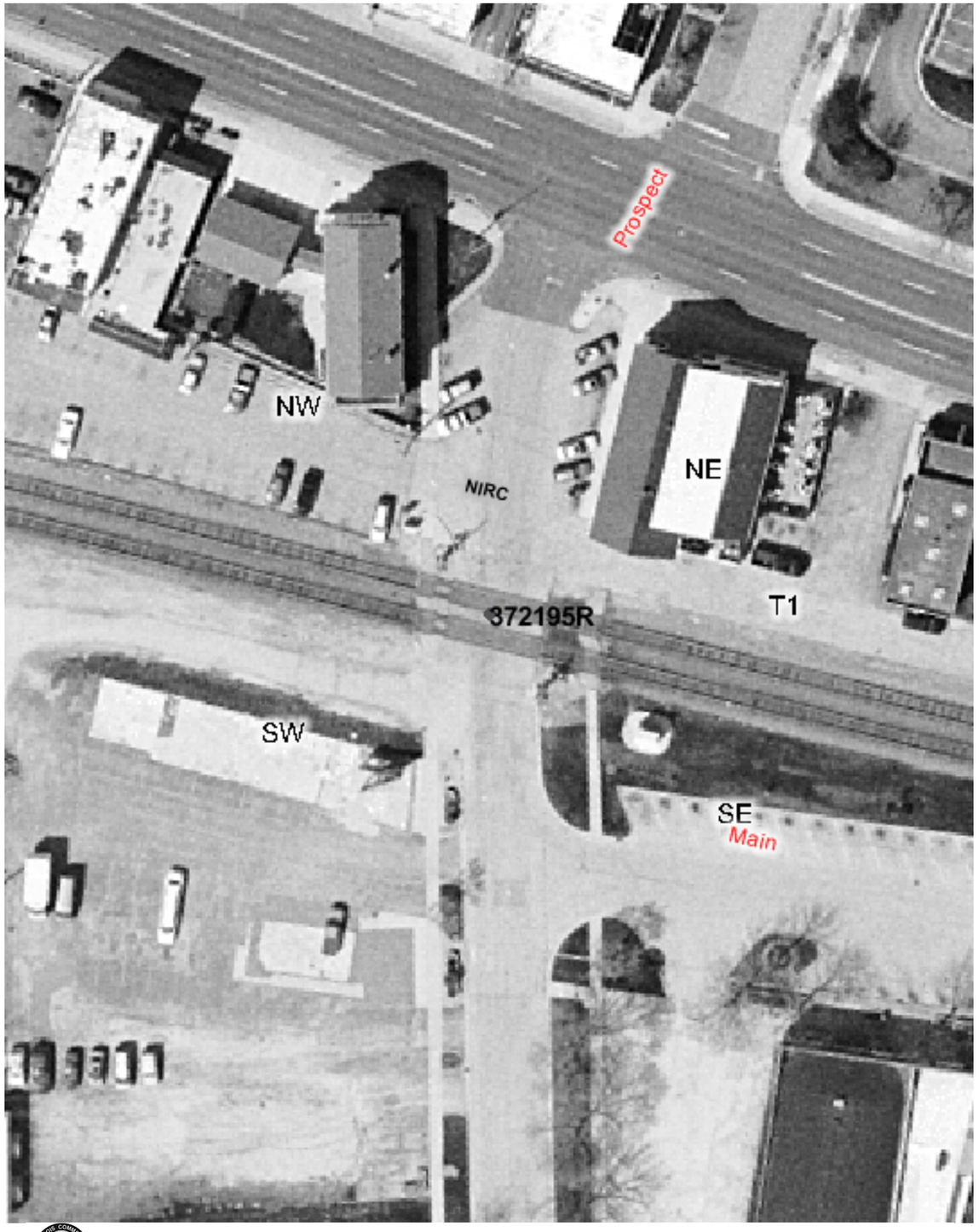

Copyright 2003 By The State of Illinois

SCALE: 1"=50'

0 50' 100'

U.S. DOT#: 372195R

General Information

Type Of Crossing: AtGrade
Lat: 41° 59' 1" Long: 88° 4' 40"
County: DU PAGE
City: ROSELLE In/Near: In
Street Name: PROSPECT AVE
RailRoad: NIRC
RailRoad Station: ROSELLE (E)
RailRoad Milepost: 24.46
Crossing Angle: 74.0°
Data Collection Date: 7/11/2003
Aerial Photography Date: Spring 2003

Warning Device Description

Type of Device: AFLS/Gates/Sidelights
Number Of Devices:

CrossBucks:	2	Cantelever:	0
Bells:	1	Gates:	2
WigWags:	0	Pedestrian Gates:	0
Flashing Lights Pairs:	6	Masts:	2

Mast Locations	Edge of Road (Ft)	Edge of Rail (Ft)
NW	5.7	9.8
SE	5	9.8

Nearest Intersecting Roads

Name	Distance (Ft) ER	Width (Ft)	Direction	Traffic Control
MAIN	79.5	27.2	South	Stop Sign

Number of Other Nearby Intersecting Roads: None

Track Description

Number of Tracks: 2
(Type of Tracks: Main)

From	To	Distance (Ft)
Track 1	Track 2	13.1

Nearby Warning Signs

North

Type	Distance (Ft) ER

Number of Other Signs: 0

South

Type	Distance (Ft) ER

Number of Other Signs: 0

Adjacent Railroad Crossing

DOT#	Direction	Distance (Ft)

Roadway Material & Dimensions

West Side — East Side

Roadway Material: Bituminous

Dir	Dist NR	Sidewalk	Parkway	Road Width	Parkway	Sidewalk
N	32.0	0.0	0.0	27.6	0.0	0.0
S	32.0	0.0	0.0	26.8	19.8	4.0

Crossing Surface Material & Dimensions

West Side of Road: — East Side of Road:

	Sidewalk Material	Sidewalk Width (Ft)	Distance to Sidewalk	Roadway Material	Roadway Width (Ft)	Distance to Sidewalk	Sidewalk Material	Sidewalk Width (Ft)	Total Crossing Width (Ft)
Track1	Rubber	6.3	6.3	Rubber	36	16.9(*)	Rubber	6	48.6
Track2	Rubber	6	4.5	Rubber	36	16.3(*)	Rubber	6.2	46.5

Vertical Profile

North Side — South Side

A-50	A-32	Track1	Track2	B-32	B-50
3.89%	4.69%	-0.77%	-4.06%	-1.11%	

Special Conditions? None
Missing Data? No