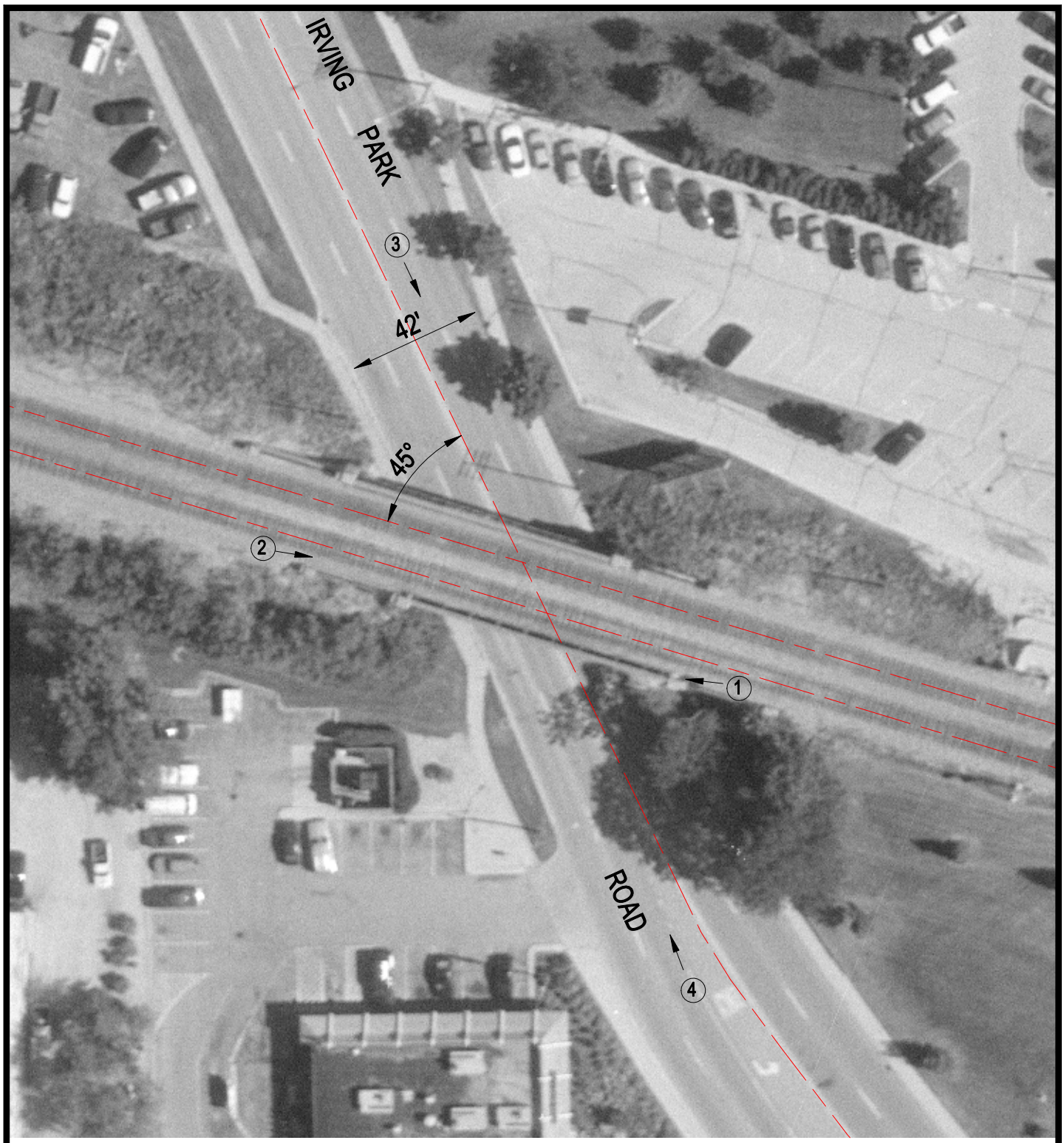

Crossing #: 372193C

Location: DuPage Co., City of Roselle (I)

Lat/Long: 41°58'56" / 88°04'13"

Railroad: SOO

Street: Irving Park Road

Railroad Milepost: 24.05

IDOT ID #: 022-0129

N

SCALE IN FEET

50 0 50

3 Photo Location